



Attain<sup>TM</sup>

P O R T A B L E   D U A L - B A N D  
M O B I L E   P H O N E

**User Manual**

**Please read this manual before operating your  
phone and keep it for future reference.**

## Intellectual Property

All Intellectual Property, as defined below, owned by or which is otherwise the property of Samsung or its respective suppliers relating to the SAMSUNG Phone, including but not limited to, accessories, parts, or software relating there to (the "Phone System"), is proprietary to Samsung and protected under federal laws, state laws, and international treaty provisions. Intellectual Property includes, but is not limited to, inventions (patentable or unpatentable), patents, trade secrets, copyrights, software, computer programs, and related documentation and other works of authorship. You may not infringe or otherwise violate the rights secured by the Intellectual Property. Moreover, you agree that you will not (and will not attempt to) modify, prepare derivative works of, reverse engineer, decompile, disassemble, or otherwise attempt to create source code from the software. No title to or ownership in the Intellectual Property is transferred to you. All applicable rights of the Intellectual Property shall remain with SAMSUNG and its suppliers.

## Samsung Telecommunications America (STA), LLC

Headquarters:	Customer Care Center:
1301 E. Lookout Drive	1000 Klein Rd.
Richardson, TX 75082	Plano, TX 75074
Toll Free Tel:	1.888.987.HELP (4357)

Internet Address: <http://www.samsungusa.com>

©2012 Samsung Telecommunications America, LLC is a registered trademark of Samsung Electronics America, Inc. and its related entities.

Do you have questions about your Samsung Mobile Phone?

For 24 hour information and assistance, we offer a new FAQ/ARS System (Automated Response System) at:

<http://www.samsung.com/us/support>

4GLTE coverage is available in select markets. 4G, as used with this phone, refers to the fact that the phone is designed with LTE technology.

Google™, the Google logo, Google Maps™, Gmail™, Google Talk™, YouTube™, Picasa™, Android™, and the Android Market™ are trademarks of Google, Inc.

 DivX®, DivX Certified® and associated logos are trademarks of Rovi Corporation or its subsidiaries and are used under license. DivX Certified® to play DivX® video up to HD 720p, including premium content.

ABOUT DIVX VIDEO: DivX® is a digital video format created by DivX, LLC, a subsidiary of Rovi Corporation. This is an official DivX Certified® device that plays DivX video. Visit [divx.com](http://divx.com) for more information and software tools to convert your files into DivX videos.

ABOUT DIVX VIDEO-ON-DEMAND: This DivX Certified® device must be registered in order to play purchased DivX Video-on-Demand (VOD) movies. To obtain your registration code, locate the DivX VOD section in your device setup menu. Go to [vod.divx.com](http://vod.divx.com) for more information on how to complete your registration.

The Bluetooth® word mark, figure mark (stylized “B Design”), and combination mark (Bluetooth word mark and “B Design”) are registered trademarks and are wholly owned by the Bluetooth SIG.

Nuance®, vSuite™, and the Nuance logo are trademarks or registered trademarks of Nuance Communications, Inc. or its affiliates in the United States and/or other countries.

microSD™, microSDHC™, and the microSD logo are Trademarks of the SD Card Association.

Swype™ and the Swype logos are trademarks of Swype, Inc.

AccuWeather® and AccuWeather.com® are registered trademarks of AccuWeather Inc.

Wi-Fi® is a Certification Mark of the Wireless Fidelity Alliance, Inc.

ThinkFree Office Mobile for Android™ is a trademark of Hancom, Inc.

Microsoft® and Microsoft Office® are registered trademarks of Microsoft, Inc. Microsoft Live™ is a trademark of Microsoft, Inc.

Samsung®, Samsung Attain™, and SCH-R920™ are all trademarks of Samsung Electronics America, Inc. and/or its related entities.

## **Open Source Software**

Some software components of this product incorporate source code covered under GNU General Public License (GPL), GNU Lesser General Public License (LGPL), OpenSSL License, BSD License and other open source licenses. To obtain the source code covered under the open source licenses, please visit:

<http://opensource.samsung.com>.

## **Disclaimer of Warranties; Exclusion of Liability**

EXCEPT AS SET FORTH IN THE EXPRESS WARRANTY CONTAINED ON THE WARRANTY PAGE ENCLOSED WITH THE PRODUCT, THE PURCHASER TAKES THE PRODUCT "AS IS", AND SAMSUNG MAKES NO EXPRESS OR IMPLIED WARRANTY OF ANY KIND WHATSOEVER WITH RESPECT TO THE PRODUCT, INCLUDING BUT NOT LIMITED TO THE MERCHANTABILITY OF THE PRODUCT OR ITS FITNESS FOR ANY PARTICULAR PURPOSE OR USE; THE DESIGN, CONDITION OR QUALITY OF THE PRODUCT; THE PERFORMANCE OF THE PRODUCT; THE WORKMANSHIP OF THE PRODUCT OR THE COMPONENTS CONTAINED THEREIN; OR COMPLIANCE OF THE PRODUCT WITH THE REQUIREMENTS OF ANY LAW, RULE, SPECIFICATION OR CONTRACT PERTAINING THERETO. NOTHING CONTAINED IN THE INSTRUCTION MANUAL SHALL BE CONSTRUED TO CREATE AN EXPRESS OR IMPLIED WARRANTY OF ANY KIND WHATSOEVER WITH RESPECT TO THE PRODUCT. IN ADDITION, SAMSUNG SHALL NOT BE LIABLE FOR ANY DAMAGES OF ANY KIND RESULTING FROM THE PURCHASE OR USE OF THE PRODUCT OR ARISING FROM THE BREACH OF THE EXPRESS WARRANTY, INCLUDING INCIDENTAL, SPECIAL OR CONSEQUENTIAL DAMAGES, OR LOSS OF ANTICIPATED PROFITS OR BENEFITS.

SAMSUNG IS NOT LIABLE FOR PERFORMANCE ISSUES OR INCOMPATIBILITIES CAUSED BY YOUR EDITING OF REGISTRY SETTINGS, OR YOUR MODIFICATION OF OPERATING SYSTEM SOFTWARE.

USING CUSTOM OPERATING SYSTEM SOFTWARE MAY CAUSE YOUR DEVICE AND APPLICATIONS TO WORK IMPROPERLY.

# Table of Contents

---

## Section 1: Getting Started ..... 5

Understanding this User Manual .....	5
Setting Up Your Phone .....	6
TTY Mode .....	10
Turning Your Phone On .....	11
Voicemail .....	12
Your Google™ Account .....	12
Roaming .....	13
Securing Your Phone .....	13
System Tutorial .....	14
Turning Your Phone Off .....	14
Removing the Battery .....	14
Removing the SIM Card .....	15
Memory Card .....	15

## Section 2: Understanding Your Phone ..... 16

Features .....	16
Front View .....	17
Side Views .....	18
Back View .....	19
Touch Screen Display .....	20
Navigation .....	22
Notification Panel .....	23
Home Screen .....	24
Primary Shortcuts .....	25

Customizing the Home Screen Panels .....	26
--	----

## Section 3: Call Functions ..... 30

Making Calls .....	30
Answering Calls .....	32
Ending a Call .....	34
Call Log .....	34
Voicemail .....	35

## Section 4: Entering Text ..... 36

Screen QWERTY Keyboards .....	36
Screen Keyboard Types .....	37
Changing the Keyboard Type .....	37
Using the Swype Keyboard .....	37
Using the Samsung Keypad .....	39

## Section 5: Accounts and Contacts ..... 43

Accounts .....	43
Contacts .....	47
Favorites .....	50
My Profile .....	51
Groups .....	51
History .....	53
Activities .....	53
Speed Dials .....	53

<b>Section 6: Messaging .....</b>	<b>55</b>
Types of Messages .....	55
Text and Multimedia Messaging .....	55
Gmail .....	57
Google Talk .....	59
Email .....	59
<b>Section 7: Web and Social Networking .....</b>	<b>63</b>
YouTube .....	63
Voice Search .....	63
MetroWEB .....	63
Maps .....	68
<b>Section 8: Music .....</b>	<b>70</b>
Music Player .....	70
<b>Section 9: Pictures and Video .....</b>	<b>72</b>
Camera .....	72
Camcorder .....	74
Video Player .....	75
Gallery .....	76
<b>Section 10: Connections .....</b>	<b>79</b>
Wi-Fi .....	79
Bluetooth .....	80
Airplane mode .....	81
Mobile networks .....	81
USB Connections .....	81

<b>Section 11: Applications .....</b>	<b>83</b>
Accessing Applications .....	83
Customizing the Applications Screens .....	83
AllShare .....	83
AppStore .....	85
Books .....	85
Calculator .....	85
Calendar .....	85
Camera & Camcorder .....	86
Clock .....	87
Downloads .....	87
Email .....	87
Gallery .....	87
Gmail .....	87
Google Search .....	87
IM and Social .....	87
Latitude .....	88
Loopt .....	90
M Studio .....	90
mail@metro .....	90
Maps .....	90
Market .....	92
Memo .....	93
Metro Navigator .....	93
Metro411 .....	93
MetroPCS Easy WiFi .....	93
MetroWEB .....	93

Music Player	93	Location and security	109
My Files	93	Applications	112
MyExtras	94	Accounts and sync	114
myMetro	94	Privacy	115
Navigation	94	SD card and phone storage	116
Places	94	Search	116
Pocket Express	94	Locale and text	117
Quickoffice	95	Voice input and output	118
Rhapsody	95	Accessibility	119
Settings	95	Date and time	120
Talk	95	About phone	120
Task	95	<b>Section 13: Health and Safety Information</b>	<b>122</b>
Task Manager	95	Exposure to Radio Frequency (RF) Signals	122
Video Player	95	Specific Absorption Rate (SAR) Certification Information	126
Virtual Card	95	FCC Part 15 Information to User:	128
Visual Voice Mail	96	Smart Practices While Driving	128
Voice Control	96	Battery Use and Safety	129
Voice Recorder	99	Samsung Mobile Products and Recycling	130
Voice Search	99	UL Certified Travel Charger	132
Write & Go	99	Display / Touch-Screen	132
YouTube	99	GPS & AGPS	133
<b>Section 12: Settings</b>	<b>100</b>	Emergency Calls	134
Accessing Settings	100	Care and Maintenance	134
Wireless and network	100	Responsible Listening	135
Call settings	103	Operating Environment	137
Sound settings	105	FCC Hearing Aid Compatibility (HAC) Regulations	
Display settings	108	for Wireless Devices	139

Restricting Children's Access to Your Mobile Device . . . . .	140
FCC Notice and Cautions . . . . .	140
Other Important Safety Information . . . . .	141
<b>Section 14: Warranty Information . . . . .</b>	<b>142</b>
Standard Limited Warranty . . . . .	142
End User License Agreement for Software . . . . .	146
<b>Index . . . . .</b>	<b>151</b>



## Section 1: Getting Started

---

This section allows you to quickly start using your Samsung SCH-R920 phone by installing the SIM and microSD cards, installing and charging the battery, activating your service, and setting up your voicemail account.

### Understanding this User Manual

The sections of this manual generally follow the features of your phone. A robust index for features begins on page 151.

Also included is important safety information that you should know before using your phone. Most of this information is near the back of the guide, beginning on page 122.

This manual gives navigation instructions according to the default display settings. If you select other settings, navigation steps may be different.

Unless otherwise specified, all instructions in this manual assume that you are starting from the Home screen. To get to the Home screen, you may need to unlock the phone or keypad. (For more information, refer to “*Securing Your Phone*” on page 13.)

---

**Note:** Instructions in this manual are based on default settings, and may vary from your phone, depending on the software version on your phone, and any changes to the phone’s Settings.

Unless stated otherwise, instructions in this User Manual start with the phone unlocked, at the Home screen.

All screen images in this manual are simulated. Actual displays may vary, depending on the software version of your phone and any changes to the phone’s Settings.

---

### Special Text

In this manual, you’ll find text that is set apart from the rest. These are intended to point out important information, share quick methods for activating features, to define terms, and more. The definitions for these methods are as follows:

- **Notes:** Presents alternative options for the current feature, menu, or sub-menu.
- **Tips:** Provides quick or innovative methods, or useful shortcuts.
- **Example:** Gives an example of the feature or procedure.
- **Important:** Points out important information about the current feature that could affect performance.
- **Warning:** Brings to your attention important information to prevent loss of data or functionality, or even prevent damage to your phone.

## Text Conventions

This manual provides condensed information about how to use your phone. To make this possible, the following text conventions are used to represent often-used steps:

- Arrows are used to represent the sequence of selecting successive options in longer, or repetitive, procedures.

---

**Example:** “From the Home screen, press  **Menu**, then touch **Settings** → **Wireless and networks** → **Wi-Fi settings**.”

---

## Setting Up Your Phone

Before using your phone, you need to install the SIM card, microSD™ card, and battery into their respective internal slots and compartment.

## Removing the battery cover

- ▶ Pull up using the slot provided (1), while lifting the cover off the phone (2).

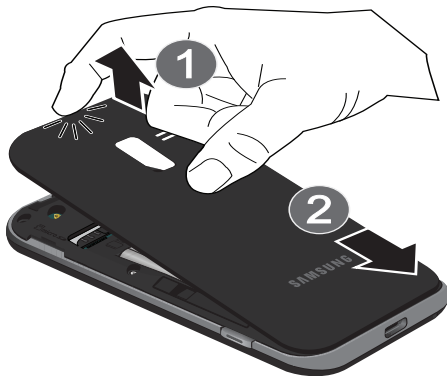

## Installing the SIM Card

When you subscribe to a 4G LTE cellular network, you are provided with a plug-in SIM card loaded with your subscription details.

---

**Important!:** The SIM card must be installed for your phone to access 4G LTE.

---

---

**Important!** The plug-in SIM card information and its contacts can be easily damaged by scratching or bending, so be careful when handling, inserting, or removing the card. Keep all SIM cards out of reach of small children.

---

- ▶ Make sure the gold contacts of the SIM card face into the phone, then carefully slide the SIM card into the SIM card socket (as shown) until the card locks into place.

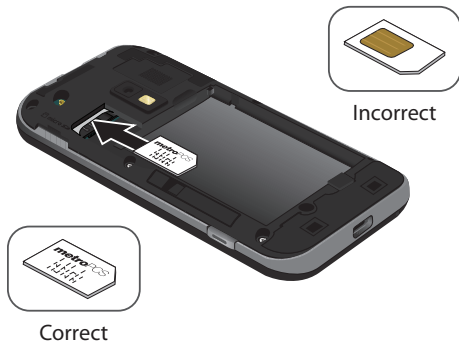

---

**Note:** If the SIM card is not inserted correctly, the phone cannot make an LTE connection with the network.

---

## Installing the Memory Card

Your device lets you install a microSD™ (SD) or microSDHC™ memory card to expand available memory to store images, videos, music, some applications, and data.

- ▶ With the gold contacts facing up, carefully slide the memory card into the slot (as shown), pushing gently until it clicks into place.



## Installing the Battery

1. Remove the battery cover. (For more information, see “Removing the battery cover”.)
2. Insert the battery into the phone, aligning the gold contacts on the battery with the gold contacts in the phone. Push down on the bottom of the battery until it snaps into place.

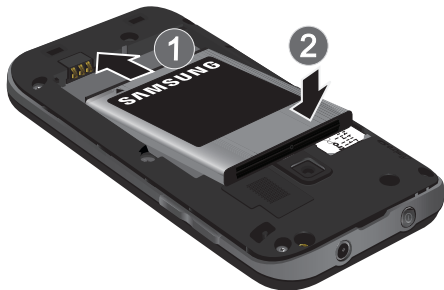

## Installing the battery cover

- ▶ Align the cover and press it firmly into place, making sure it snaps into place at the corners.

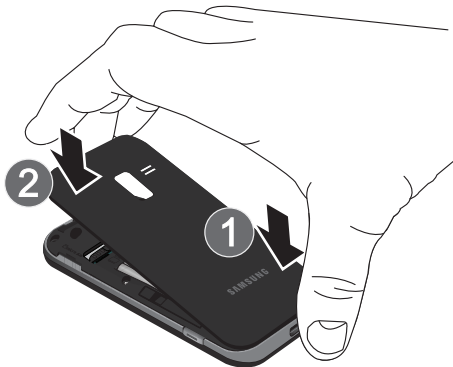

## Charging the Battery

Your phone comes with a Wall/USB Charger (Charging Head and USB cable) to rapidly charge your phone from any 120/220 VAC outlet.

---

**Note:** The battery comes partially charged. You must fully charge the battery before using your phone for the first time. A fully discharged battery requires up to 4 hours of charge time.

After the first charge, you can use the phone while charging.

---

1. Connect the USB cable to the charging head.

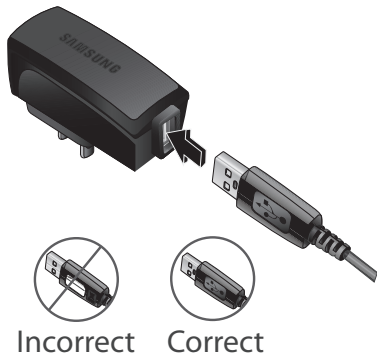

2. On the phone, slide the connector cover (1) to expose the connector.

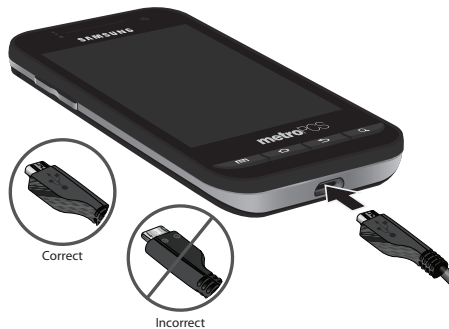

3. Insert the USB cable into the port (2).
4. Plug the charging head into a standard AC power outlet.

---

**Warning!** While the device is charging, if the touch screen does not function due to an unstable power supply unplug the USB power adapter from the power outlet or unplug the USB cable from the device.

---

5. When charging is complete, unplug the charging head from the power outlet and remove the USB cable from the phone.

## Battery

Your phone is powered by a rechargeable, standard Li-Ion battery. A Wall/USB Charger (Charging Head and USB cable) is included with the phone, for charging the battery.

---

**Note:** The battery comes partially charged. You must fully charge the battery before using your phone for the first time. A fully discharged battery requires up to 4 hours of charge time.

After the first charge, you can use the phone while charging.

---

**Warning:** Use only Samsung-approved charging devices and batteries. Samsung accessories are designed to maximize battery life. Using other accessories may invalidate your warranty and may cause damage.

---

## Battery Indicator

The battery icon  in the Annunciator Line shows battery power level. Two to three minutes before the battery becomes too low to operate, the empty battery icon will flash and a tone will sound. If you continue to operate the phone without charging, the phone will power off.

## Non-Supported Batteries

Samsung handsets do not support the use of non-approved batteries.

---

**Important!** Using a non-supported battery may damage to your phone.

---

When using a non-supported battery you will hear a series of beeps and see a warning message:

**“UNABLE TO CHARGE NON-SUPPORTED BATTERY. SEE USER MANUAL”**

If you receive this warning, battery charging has been disabled.

Samsung charging accessories, such as the charging head and cigarette lighter adapter, will only charge Samsung-approved batteries.

---

**Note:** When using a non-supported battery, the phone can only be used for the duration of the life of the battery and cannot be recharged.

---

## TTY Mode

Your phone is fully TTY-compatible, allowing you to connect a TTY device to the phone's headset jack. Before you can use your phone with a TTY device, you'll need to enable TTY Mode.

For more information, refer to “*TTY mode*” on page 104.

## Turning Your Phone On

- ▶ Press and hold the  **Power/Lock Key** for three seconds. While powering on, the phone connects with the network (both digital and LTE), then displays the Locked screen and puzzle pieces for any active Notification alerts.

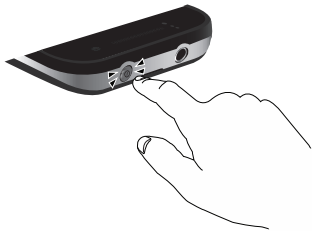

---

**Note:** Your phone's internal antenna is located along the bottom back of the phone. Do not block the antenna; doing so may affect call quality or cause the phone to operate at a higher power level than necessary.

---

## Unlocking Your Phone

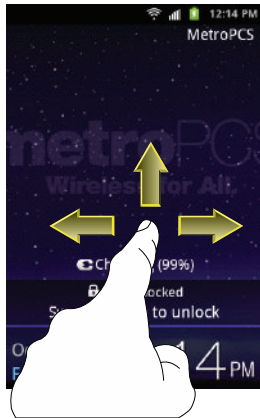

1. If needed, press the  **Power/Lock Key** to wake the screen.
2. To unlock the screen, sweep across it. The Home screen appears.



## Voicemail

All unanswered calls to your phone are sent to voicemail, even if your phone is turned off, so you'll want to set up your voicemail and personal greeting as soon as you activate your phone.

### Setting up Voicemail

1. Press  **Home**, then touch  **Phone**, then touch and hold .
2. Follow the automated instructions to set up your new password and record a greeting.

### Checking Voicemail



1. Press  **Home**, then touch  **Phone**, then touch and hold .
2. Follow the automated instructions to manage voicemail.

---

**Tip:** You can also access **Voicemail** by dialing your phone number from any touch-tone phone.

---



### Displaying Your Phone Number

- ▶ Press  **Home**, then press  **Menu**, then touch **Settings** → **About phone** → **Status**.

Your phone number displays under **Phone number**.

## Your Google™ Account

Your new phone uses your Google account to fully utilize its Android features, including Gmail, Google Maps, Google Talk, and the Android Market. When you turn on your phone for the first time, you should set up a connection with your existing Google account, or create a new Google account.

1. Press  **Home**, then touch  **Applications** →  **Gmail**.

The **Add a Google Account** screen displays.

2. Tap **Next** to continue.
3. Follow the on-screen instructions to create a Google Account, or to sign in if you already have a Google account.

### Resetting your Google Account Password

A Google account password is required for Google applications. If you misplace or forget your Google Account password, follow these instructions to reset it:

1. From your computer, use an Internet browser to navigate to <http://google.com/accounts>.
2. Once the URL loads, click on the **Can't access your account?** link.
3. Under **Forgot your password?**, follow the password reset prompts.



## Roaming

When you travel outside your home network's coverage area, your phone can roam to acquire service on other compatible digital networks. When Roaming is active, the Roaming icon () appears in the Annunciator Line of the display.

---

**Tip:** You can set your phone's roaming behavior. (For more information, refer to "Mobile networks" on page 103.)

---

During roaming, some services may not be available. Depending on your coverage area and service plan, extra charges may apply when making or receiving calls.

---

**Note:** Contact your Wireless Provider for more information about your coverage area and service plan.

---

## Securing Your Phone

By default, the phone locks automatically when the screen times out, or you can lock it manually. You can unlock the phone using one of the default Unlock screens, or for increased security, use a personal screen unlock pattern, a Personal Identification Number (PIN), or a password.

For more information about creating and enabling a Screen unlock pattern, see "Screen unlock settings" on page 110.

For other settings related to securing your phone, see "Location and security" on page 109.

---

**Note:** Unless stated otherwise, instructions in this User Manual start with the phone unlocked, at the Home screen.

---

### Locking the phone manually

- ▶ Press the  **Power/Lock Key** on the top of the phone.

### Unlocking the phone

For information on unlocking your phone, see "Unlocking Your Phone" on page 11.

### Unlocking with a Personal Screen Unlock Pattern

1. Press the  **Power/Lock Key** to wake the screen.
2. Draw your personal unlock pattern on the screen.

For more information, refer to “Set unlock pattern/Change unlock pattern” on page 110.

### Unlocking with a Password

1. Press the  **Power/Lock Key** to wake the screen.
2. Enter your Password.
3. Press **OK**.

### System Tutorial

Learn about important concepts to get the most out of your phone.

- ▶ From the Home screen, press  **Menu**, then touch **Settings** → **About phone** → **System tutorial**.

### Turning Your Phone Off

1. Press and hold the  **Power/Lock Key** for two seconds.
2. At the prompt, tap **Power off**.

### Removing the Battery

1. Remove the battery cover. (For more information, refer to “Removing the battery cover” on page 6.)
2. Lift the battery up by the slot provided.

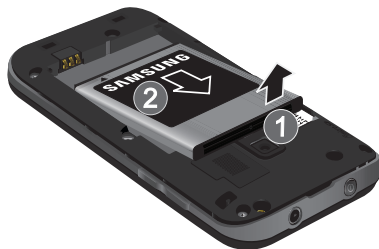

3. Lift the battery up and out of the phone.

## Removing the SIM Card

- ▶ To remove the SIM card, slide it away from the handset. See the following illustration.



## Memory Card

Your phone includes a removable microSD™ memory card, for storage of music, pictures, and other files, and supports optional microSD™ or microSDHC™ memory cards of up to 32GB capacity. (For information on installing a memory card, see “Installing the Memory Card” on page 7.)

---

**Note:** You can only store music files that you own (from a CD or purchased using the phone) on a memory card.

---

## Removing a Memory Card

---

**Important!** To prevent damage to information stored on the memory card, unmount the card before removing it from the phone.

---

1. From the Home screen, press  **Menu**, then touch **Settings** → **SD card and phone storage** → **Unmount SD card**.
2. Remove the rear cover. (For more information, refer to “Removing the battery cover” on page 6.)
3. Gently press on the memory card, then release so that it pops out from the slot, and carefully pull the card out.

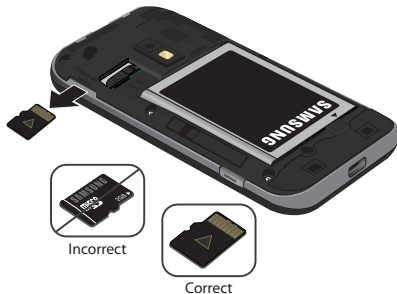

4. Install the cover. (For more information, refer to “Installing the battery cover” on page 8.)

## Section 2: Understanding Your Phone

---

This section outlines key features of your phone, including keys, displays, and icons.

### Features

- 3.5-inch (480x320 pixel) HVGA full-screen touch screen
- 7-panel Home screen, simplified main menu, and separate, 3-page Applications menu
- High Speed Data [EVDO 1x - Rev 0 Capable Technology, 4G Long Term Evolution (LTE) Technology, and Wi-Fi Technology]
- Android OS
- Motion and position sensitivity
- Full integration with Google applications, including Google Search, Google Maps, Google Talk, and Gmail
- Android Market<sup>®</sup>, plus pre-loaded applications
- Connections
  - 4G LTE
  - Wi-Fi 802.11 b/g/n
  - Bluetooth 2.1 + EDR
- Messaging Services (with on-screen QWERTY Keypads)
  - Text Messaging
  - Picture Messaging
  - Video Messaging
  - Voice Messaging
- Email
- Mobile Instant Messenger (IM)
- Chat
- Full-HTML Browser
- Global Positioning (GPS) Technology
- 3.0 Megapixel CMOS Camera-Camcorder, rear-facing
- 1.3 Megapixel CMOS Camera-Camcorder, front-facing
- Picture Gallery, supporting JPG, PNG, GIF, and BMP formats
- Music Player, supporting MP3 format
- Video Player, supporting MP4, 3GP, WMV, AVI, MKV, FLV, and ASF formations, and plays DivX<sup>®</sup> video up to HD 720p, including premium content
- Speakerphone
- Voice recognition by Nuance<sup>®</sup>
- Ringtone and Alert tone support for MP3, AAC, WMA, M4A, OGG, MID, and AMR formats
- Support for microSD<sup>™</sup> and microSDHC<sup>™</sup> Memory Cards (up to 32 GB capacity) (A microSD Memory Card is included with your phone.)
- Bluetooth<sup>®</sup> 3.0 + EDR Wireless Technology. (For more information, refer to “Bluetooth profiles” on page 101.)

## Front View



1. **Earpiece:** Listen to callers.
2. **Light and Proximity Sensors:** Light sensor adjusts screen brightness when Brightness is set to **Automatic brightness**. (For more information, refer to “*Brightness*” on page 108.) During a call, Proximity sensor detects that the phone is next to your face and darkens the screen to save battery power.
3. **Menu Key:** Press to display options for the current screen.
4. **Home Key:** Press to display the Home screen. Press and hold at any time to launch Task Manager.
5. **Back Key:** Press to return to the previous screen or option.
6. **Search Key:** Press to launch Search, to search your device or the web.
7. **Camera Lens:** Used when taking photos or recording videos.

## Side Views



1. **3.5mm Headset Jack:** allows you to plug in headphones.
2. **Accessory Hook:** Attach optional accessories, such as a lanyard, here.
3. **Volume Key:** From a Home screen, press to adjust Master Volume. During calls or music playback, press to adjust volume. Press to mute the ringtone of an incoming call.
4. **Microphone:** allows other callers to hear you when you are speaking to them.
5. **USB Power/Accessory Port:** Plug in a USB cable for charging or to sync music and files.
6. **Camera Key:** From a Home screen, press and hold to launch the Camera application. From the Camera viewfinder screen, press to take a picture or begin/end recording a video.
7. **Power/Lock Key:** With the phone off, press and hold to power your phone on.  
With the phone on:
  - Press to blank the display and lock your phone or to waken the display when blanked.
  - Press and hold to power phone off or to access these options:
    - **Silent mode:** Phone vibrates instead of ringing.
    - **Airplane mode:** Disables all radio functions.
    - **Restart:** Power cycles the phone.

## Back View

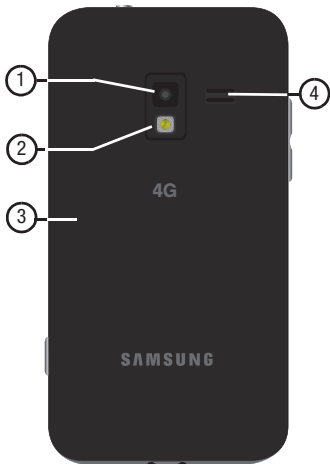

1. **Camera Lens:** Used when taking photos or recording videos.
2. **Flash:** Used taking photos in low light conditions.
3. **Back Cover:** Protects the battery, LTE SIM slot, and Memory Card slot.
4. **Speaker Grill:** Plays ringtones, call audio when in Speakerphone mode, music, and other sounds.

## Touch Screen Display

Your phone's touch screen display is the interface to its features.



1. **Annunciator Line:** Presents icons to show network status, battery power, and connection details. (For more information, refer to “*Annunciator Line*” on page 21.)

2. **Home screen:** The starting point for using your phone. Place icons, widgets, and other items to customize your phone to your needs. (For more information, refer to “*Home Screen*” on page 24.)
3. **Primary Shortcuts:** Shortcuts to your phone's common features. (For more information, refer to “*Primary Shortcuts*” on page 25.) You can add more shortcuts (as shown above the Primary Shortcuts) by using the **Add to Home screen** menu. (For more information, refer to “*Customizing the Home Screen Panels*” on page 26 and For more information, refer to “*Adding Shortcuts to a Home Screen panel*” on page 27.)
4. **Widgets:** Applications that run on a Home screen panel. These widgets are found on this Home screen panel by default. (For more information, refer to “*Adding Widgets to a Home Screen panel*” on page 26.)
5. **Shortcuts:** Shortcuts can be added for quick access to applications or features, such as MetroWEB or other applications. For more information, refer to “*Adding Shortcuts to a Home Screen panel*” on page 27.

### Display settings

You can customize display settings to your preferences. (For more information, refer to “*Display settings*” on page 108.)



## Changing the Screen Orientation

You can manually change the orientation of most of your phone's screens by opening the QWERTY keypad.

Your SCH-R920 can also automatically change the orientation of some screens. The phone's built-in accelerometer senses movement and changes a screen's orientation from portrait to landscape.

---

**Note:** Some screens, especially those for applications and games, do not respond to the accelerometer.

---



## Annunciator Line

The Annunciator line displays icons to show network status, battery power, and other details.



**Signal Strength:** Current signal strength. The greater the number of bars, the stronger the signal.



**Airplane Mode Active:** All wireless communications are disabled. (See "Airplane mode" on page 102.)



**System Alert:** Check Notifications Panel for alerts.



**Voice Call:** A voice call is in progress.



**Speakerphone:** Speakerphone is enabled.



**Missed Call:** Displays when there is a missed call.



**Battery Level:** Shown fully charged.



**Charging Indicator:** Battery is charging.



**Device Power Critical:** Battery has only three percent power remaining. Charge immediately.



**1X Connection Active:** Phone is active on a 1X system.



**4G Connection Active:** Phone is active on a 4G system.



**USB Connected:** The phone is connected to a computer using a USB cable.



**New Text Message:** You have a new text or multimedia message.



**New Voicemail:** You have new voicemail.



**New Email Message:** You have new email.



**Alarm Set:** An alarm is active. (For more information, refer to “Clock” on page 87.)



**Silent mode:** All sounds except media and alarms are silenced. (See “Silent mode” on page 105.)



**Vibrate mode:** All sounds are silenced, but the phone vibrates for alerts. (See “Vibrate” on page 105.)



**SD Card Ready:** An optional memory card is installed.



**SD Card Removed:** A memory card was uninstalled.



**Bluetooth Active:** Bluetooth is turned on.



**Bluetooth Connected:** The phone is paired with another Bluetooth device.



**Wi-Fi Active:** Wi-Fi is connected, active, and communicating with a Wireless Access Point (WAP).



**Wi-Fi Action Needed:** Action needed to connect to Wireless Access Point (WAP).



**TTY:** TTY Mode is active.

## Navigation

Navigate your phone's features using the command keys and the touch screen.

---

**Warning!** If your handset has a touch screen display, please note that a touch screen responds best to a light touch from the pad of your finger. Using excessive force or a metallic object when pressing on the touch screen may damage the tempered glass surface and void the warranty. (For more information, refer to “Warranty Information” on page 142.)

---

## Command Keys

### Menu Key

Press **Menu** to display a context-sensitive menu of options for the current screen or feature.

### Home Key

Press **Home** to display the Home screen. Press and hold at any time to launch Task Manager. (For more information, refer to “Task Manager” on page 95.)

### Back Key

Press **Back** to return to the previous screen, option or step.

## Search Key

Press  **Search** to launch Quick Search, to search the web and your phone.

## Context-sensitive Menus

While using your phone, context-sensitive menus offer options for the feature or screen. To access context-sensitive menus:

- Touch  **Menu**.
- Touch and hold on an item.

## Touch

Touch items to select or launch them. For example:

- Touch the on screen keypad to enter characters or text.
- Touch a menu item to select it.
- Touch an application's icon to launch the application.

## Touch and Hold

Activate onscreen items by a touch and hold gesture. For example:

- Touch and hold a widget on the home screen to move it.
- Touch and hold on a field to display a pop-up menu of options.

## Sweep

To sweep, lightly drag your finger vertically or horizontally across the screen. Use sweep when:

- Unlocking the screen
- Scrolling the Home screen or a menu

## Notification Panel

The Notification Panel shows information about connections, messages and other items.

- ▶ Sweep your finger downward from the top of the screen. To close Notification Panel, tap the panel.

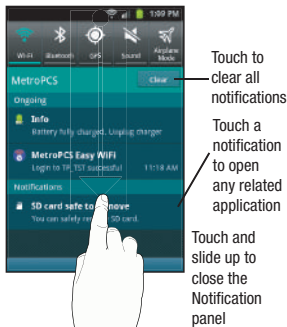

## Status Buttons

Buttons at the top of the Notification Panel show statuses for **Wi-Fi**, **Bluetooth**, **GPS**, **Sound**, and **Airplane Mode**. You can change any of these statuses between enable and disable by touching the appropriate button.

## Clearing Notifications

1. Sweep your finger downward from the top of the screen to display the Notifications Panel.
2. Touch **Clear** to clear all notifications.

## Home Screen

The Home screen is the starting point for using your phone.

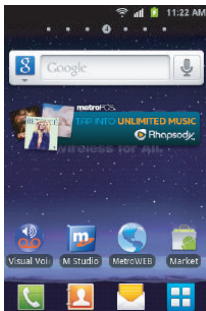

---

**Note:** Unless stated otherwise, instructions in this User Manual start with the phone unlocked, at the Home screen.

---

## Extended Home Screen



The Home screen consists of the Home panel, plus 6 panels that extend beyond the display width to provide more space for adding shortcuts, widgets and folders.





Slide your finger horizontally across the screen to scroll to the left or right side panels. As you scroll, the indicator at the top of the display shows your current position.

## Adding and removing Home screen panels



Your phone comes with 7 Home screen panels. You can customize the Home screen to include up to the seven default panels, and set one as Home.

1. Navigate to a Home screen panel, then press  **Menu**.
2. Touch **Edit page**. An array of thumbnail images of the Home screen panels appears in the display.
3. To remove a panel, touch, hold, and drag the panel image to the **Remove** icon (). At the prompt, touch **OK**. The panel is deleted.
4. To add a panel, touch .
5. To set a panel as the Home panel, touch, hold, and drag the panel image to the center (panel 4) position.

## Primary Shortcuts

Primary Shortcuts appear at the bottom of the display. You can edit the Primary Shortcuts, except for the  **Applications** /  **Home** shortcut.

---

**Note:** When you access **Applications**, the  **Home** shortcut replaces the  **Applications** shortcut to provide quick return to the Home screen.

---

The default primary shortcuts are:



**Phone:** Launches the Phone, to make calls. (For more information, refer to *“Making Calls”* on page 30.)



**Contacts:** Store and manage your contacts. (For more information, refer to *“Contacts”* on page 47.)



**Messaging:** Send and receive messages. (For more information, refer to *“Messaging”* on page 55.)



**Applications:** Access your phone's applications. (For more information, refer to *“Accessing Applications”* on page 83.)

## Editing the Primary Shortcuts

1. Press  **Home**, then touch  **Applications**.
2. Press  **Menu**, then touch **Edit**.
3. Touch and drag an icon to replace a primary shortcut.
4. When you are finished, press  **Menu**, then touch **Save**.

## Customizing the Home Screen Panels

Customize the Home screen panels to suit your preferences.

- **Add Widgets:** For more information, refer to “*Adding Widgets to a Home Screen panel*” on page 26.
- **Add Shortcuts:** For more information, refer to “*Adding Shortcuts to a Home Screen panel*” on page 27.
- **Add Folders:** For more information, refer to “*Adding Folders to a Home Screen panel*” on page 28.
- **Change the Wallpaper:** For more information, refer to “*Changing the Wallpaper on a Home Screen panel*” on page 29.

### Adding Widgets to a Home Screen panel

Widgets are self-contained applications that you can place on the Home screen to access favorite features.

1. Navigate to the desired Home screen panel. (For more information, refer to “*Extended Home Screen*” on page 24.)
2. Touch and hold on the screen to display the **Add to Home screen** menu.
3. Touch **Widgets**, then touch a selection to add it to the Home screen.

## Widgets



**AccuWeather.com:** Display weather information from AccuWeather.com®.



**Calendar:** Record events and appointments to manage your schedule. (For more information, refer to “*Calendar*” on page 85.)



**Google Search:** Add a universal, Web-only, Apps-only, or Contacts-only Google Search bar.



**Home screen tips:** Display tips about the Home screen.



**Latitude:** Share your location with selected people.



**Market:** Browse, download, and install Android applications.



**Music:** Browse, download, and play music files.



**MyExtras:** MyExtras daily delivers information and entertainment, such as weather, trivia, sports scores, and savings.



**Picture frame:** Launch the Picture Frame application.



**Pocket Express:** Launch the Pocket Express application.



**Pocket Express Large:** Launch the Pocket Express Large application.



**Power control:** Set network and power settings.



**Program Monitor:** Monitor active applications, and running in the background.



**Rhapsody:** Rhapsody lets you stream any of millions of songs to your phone for your listening pleasure.



**Traffic:** Display traffic information for a particular destination.



**Yahoo! Finance:** Display financial information from Yahoo!® Finance.



**YouTube:** Search YouTube and watch videos.

## Removing Widgets

- ▶ Touch and hold the Widget until the trashcan icon () appears, then drag the Widget to the  icon.

## Adding Shortcuts to a Home Screen panel

Use Shortcuts for quick access to applications or features, such as Email or other applications.

1. Navigate to the desired Home screen panel. (For more information, refer to *“Extended Home Screen”* on page 24.)
2. Touch and hold on the screen to display the **Add to Home screen** menu.
3. Touch **Shortcuts**, then touch a selection:
4. Follow the prompts to configure the Shortcut and add it to the Home screen.



**Applications:** Launch an application. For a list, see *“Applications”* on page 83.



**Bookmark:** Launch a bookmarked web page.



**Contact:** View a contact you specify.



**Direct dial:** Automatically call a contact you specify.



**Direct message:** Create a message to a contact you specify.



**Directions & Navigation:** Provides turn-by-turn directions for car, bus, bike, or walking trips. You can also save directions to a particular destination.



**IM and Social:** Access your Facebook, Twitter, and Instant Messaging accounts.



**Music playlist:** Launch Music Player to play a selected Playlist. (For more information, refer to “*Music Player*” on page 93.)



**Settings:** Go to a specific setting.

## Removing Shortcuts

- ▶ Touch and hold the Shortcut until the trashcan icon () appears, then drag the Shortcut to the  icon.

## Adding Folders to a Home Screen panel

Place Folders on the Home screen to organize items together on the Home screen.

1. Navigate to the desired Home screen panel. (For more information, refer to “*Extended Home Screen*” on page 24.)
2. Touch and hold on the screen to display the **Add to Home screen** menu.

3. Touch **Folders**, then touch a selection to add it to the Home screen:



**New folder:** Create a new empty folder.



**All contacts:** Create a folder containing all contacts.



**Contacts with phone numbers:** Create a folder containing contacts with stored phone numbers.



**Received list from Bluetooth:** Create a folder containing a list of items received via Bluetooth.



**Starred contacts:** Create a folder containing contacts marked as Favorites.

## Removing Folders

- ▶ Touch and hold the Folder until the trashcan icon () appears, then drag the Folder to the  icon.



## Changing the Wallpaper on a Home Screen panel

Choose a picture to display in the background of a Home screen panel. You can choose from pre-loaded wallpaper images, or select a picture you've taken with the Camera or downloaded.

1. Navigate to the desired Home screen panel. (For more information, refer to “*Extended Home Screen*” on page 24.)
2. Touch and hold on the screen to display the **Add to Home screen** menu, then touch **Wallpapers**.

– or –

From the Home screen, press  **Menu**, then touch **Wallpaper**.



3. Choose a source for images:
  - **Gallery**: Access the Gallery to choose a picture from an optional installed memory card. Touch a picture to select it, then use the crop tool to resize the picture, if desired. Touch **Save** to save the picture as wallpaper.
  - **Live wallpapers**: Choose from pre-loaded animated wallpaper images. Touch a wallpaper, then touch **Set wallpaper**.
  - **Wallpaper gallery**: Choose from pre-loaded wallpaper images. Touch a wallpaper, then touch **Set wallpaper**.

## Adding Applications to a Home Screen panel

You can add shortcuts to applications to a Home screen panel, for quick access to the application.

1. Navigate to the desired Home screen panel. (For more information, refer to “*Extended Home Screen*” on page 24.)
2. Touch  **Applications**. The Applications screen appears. (For more information, refer to “*Applications*” on page 83.)
3. Sweep your finger right or left to scroll the Applications screens.
4. Touch and hold on an Application icon. The Application shortcut or widget is automatically copied onto the selected Home screen panel.

## Removing Applications shortcuts and widgets

- Touch and hold the Application shortcut or widget until the trashcan icon () appears, then drag the Application shortcut or widget to the  icon.

## Section 3: Call Functions

This section describes how to make, answer, or end calls. This section also describes your phone's features and functionality associated with making or answering calls.

### Making Calls

Your phone offers multiple ways to make calls:



- Use the touch screen **Keypad** to enter a telephone or speed dial number.
- Call a contact from **Contacts**.
- Speed dial using **Favorites**.
- Return a call, or call a recent caller via the **Call log**.
- Voice dial with **Voice Control**.

### Making Calls Using the Phone Keypad

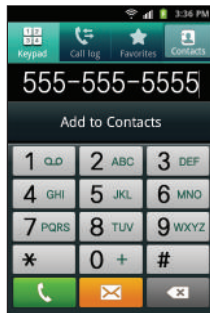
1. Navigate to a Home screen panel, then touch  **Phone**. The **Keypad** screen appears in the display.
2. Enter a telephone or speed dial number on the **Keypad** screen keypad.
3. While dialing, you can use the following options:
  - Press  **Menu**, then touch **Speed dial setting** to dial or set Speed Dials.
  - Press  **Menu**, then touch **Add 2 sec pause** to insert a 2-second pause in a telephone number.
  - Press  **Menu**, then touch **Add wait** to insert a Wait pause in a telephone number, to pause dialing to wait for input from you.
4. Touch  to place the call.





---

**Note:** Pressing  or  does not end a call. (For more information, refer to “Ending a Call” on page 34.)

---

## Dialing Emergency Numbers

When you call an Emergency Number, such as 911, your phone locks itself in emergency mode, only allowing you to make calls to the emergency call center you originally contacted. This enables emergency operators to more easily dispatch aid.

1. Navigate to a Home screen panel, then touch  **Phone**.
2. Enter 911 using the touch keypad.
3. Touch  to place the call.

---

**Note:** The emergency number 911 is preset into your phone, and you can dial 911 at almost any time, even when the phone is locked, restricted, or in Airplane Mode. You can specify other numbers than 911 as emergency numbers using the **Emergency #** settings. (For more information, refer to “*Emergency Number*” on page 105.)

When you call 911, an audible tone plays and an Emergency prompt appears in the display for the duration of the call. (For more information, refer to “*Emergency tone*” on page 107.)

---

**Caution:** DO NOT depend on this phone as a primary method of calling 911 or for any other essential or emergency communications. Because of transmission methods, network parameters, and user settings necessary to complete a call from your wireless phone, a connection cannot always be guaranteed. Therefore, emergency calling may not be available on all wireless networks at all times.

---

## Making Calls using Speed Dials

Speed Dials are 1-, 2-, or 3-digit shortcuts (1 to 100) you assign to contacts, to allow you to quickly call the contact. (For more information, refer to “*Speed Dials*” on page 53.)

1. Navigate to a Home screen panel, then touch  **Phone**.
2. Touch the digits of the speed dial number on the Dialer keypad, holding the last digit until the number dials.

## Making Calls from Contacts

A contact is an entry that you have created to store the name, numbers, and other information for people or groups of interest. (For more information, refer to “*Contacts*” on page 47.)

1. Navigate to a Home screen panel, then touch  **Contacts**.
2. Find the Contact you wish to call.
3. Swipe left to right across the Contact entry to dial the default number for the Contact.

## Making Calls using Voice Control



Place a call by speaking the name or number. (For more information, refer to “*Voice Control*” on page 96.)

1. Navigate to a Home screen panel, then touch  **Applications** →  **Voice Control**. You are prompted to speak a command.

2. Say “**Call**” followed by a Contact name or a phone number.



### Making Calls using Favorites

Favorites are Contacts you designate as favorites by starring them, or Contacts you call frequently. (For more information about designating favorites, see “*Favorites*” on page 50.)

1. Navigate to a Home screen panel, then touch  **Phone**.
2. Touch  **Favorites** to display the list of your Favorites.
3. Find the favorite Contact you wish to call.
4. Swipe left to right across the favorite Contact entry to dial the default number for that Contact.

### Making Calls from Call Log

Return a call, or call a number from a recent call stored in Call log. (For more information about Call log, see “*Call Log*” on page 34.)

1. Navigate to a Home screen panel, then touch  **Phone**.
2. Touch  **Call log** to display recent calls.
3. Find a call.
4. Swipe left to right across the call log entry to dial the number for that entry.

---

**Tip:** You can also call a Call Log entry by selecting it, then touching  .

---

### Three-Way Calling

Merge two calls to set up a three-way call between you and two other parties.

1. Establish a call, either by dialing or answering an incoming call.
2. Touch **Add Call**. The first call is placed on hold, and the phone **Keypad** appears.
3. Enter the second phone number, then press  .
4. Touch **Merge calls**. The two calls are joined into one, 3-way call.

### Answering Calls

To answer an incoming call:

- ▶ On the Incoming call screen, touch and drag  to the right.

### Silencing an Incoming Call Ringtone

When your phone alerts you to an incoming call, you can silence the ringtone for the call. (For more information, refer to “*Ignoring a call*” on page 33.)

## Sending Calls to Voicemail

When your phone alerts you to an incoming call, you can ignore the call to send the caller to voicemail, or reject the call and send a message to the caller.

## Ignoring a call

When you ignore a call, the call is forwarded to voicemail.

- ▶ On the Incoming call screen, press the Volume key up or down. Your phone's ringer stops and, after a number of rings, the call is forwarded to voicemail.

## Rejecting a call

When you reject a call, the call is answered by voicemail.

- ▶ On the Incoming call screen, touch and drag  to the left. Voicemail answers the call, prompting the caller to leave a voice message.

## Rejecting a call with a message

You can reject an incoming call by sending the caller a text message. You can create a new message, or choose a message you previously created. (For more information about creating ignore text messages, see *"Ignore with message"* on page 103.)

1. On the Incoming call screen, touch and drag the **Reject call with a message** tab upward.
2. Touch **Create new message**, then enter new text.

3. Touch **Send** to send the text message.

## Answering Call-Waiting Calls

When you receive a call while on a call:

- Touch and slide **Answer** to answer the incoming call. The original call is placed on hold, and remains on hold until you end the second call, or swap calls back to the original call.
- Touch **Swap** to place a call on hold and return to the original call.

## In-Call Options

While in a call, you can use these features:

- **Add call:** Display the Phone Dialer to set up a multi-party call.
- **Dialpad:** Display a dialpad to enter numbers.
- **End call:** End the phone call.
- **Speaker:** Enable or disable speakerphone.
- **Mute:** Mute or unmute your voice on the call.
- **BT:** Switch the call's audio to a Bluetooth headset.

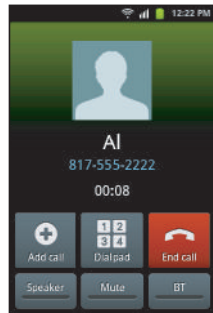



## Ending a Call

- ▶ From the In-Call screen, touch .

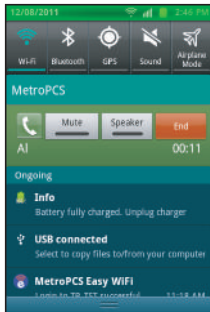

From screens other than the In-Call screen, do the following:

1. Open the Notification Panel. (For more information, refer to “Notification Panel” on page 23.)
2. On the In-Call line, touch .



2. To create a new message to a phone number in the Call log, do one of the following:
  - Touch and swipe a call record to the right to left.
  - Touch and hold on a call record, then select **Send message**.
  - Touch a call record, then touch .
3. Continue creating the message. (For more information, refer to “Creating and Sending Messages” on page 55.)

## Creating or Updating Contacts Using Call Log

1. Navigate to a Home screen panel, then touch  **Phone** →  **Call log**.
2. Touch and hold on a call record, then select **Add to Contacts** from the pop-up menu.
3. Choose **Create contact** or **Update existing**.
4. Continue entering contact information. (For more information, refer to “Creating Contacts” on page 47.)



## Call Log

When you place, answer, or miss a call, a record of the call is saved in the Call log.

### Accessing Call Log



- ▶ Navigate to a Home screen panel, then touch  **Phone** →  **Call log**.

### Sending Messages using Call Log

1. Navigate to a Home screen panel, then touch  **Phone** →  **Call log**.



## Managing the Call Log

### Filtering Call log records

1. Navigate to a Home screen panel, then touch  **Phone** →  **Call log**.
2. While viewing the Call log, press  **Menu**, then touch **View by**.

3. Select a filter type, from **All logs**, **Missed calls**, **Dialed calls**, or **Received calls**.

### Deleting Call log records

1. Navigate to a Home screen panel, then touch  **Phone**  
→  **Call log**.
2. While viewing the Call log, press  **Menu**, then touch **Delete**.
3. Touch call records to mark them for deletion, or touch **Select all**. A check appears in the check box to show marked records.
4. Touch **Delete** to delete marked records.



---

**Tip:** You can also delete an individual call record by touching and holding a call record, then selecting **Delete**.

---

### Viewing call durations

View the length of the Last call, all Dialed calls, all Received calls, or All calls.

1. Navigate to a Home screen panel, then touch  **Phone**  
→  **Call log**.
2. While viewing the Call log, press  **Menu**, then touch **Call duration**.

The **View call timer** screen appears showing the **Last call** duration and showing the **Outgoing Calls**, **Incoming Calls** **All Calls**, **Last Reset**, and **Lifetime Calls** durations.

### Voicemail

All unanswered calls to your phone are sent to voicemail, even if your phone is turned off, so you'll want to set up your voicemail and personal greeting as soon as you activate your phone.

(For more information, refer to “*Voicemail*” on page 12.)

## Section 4: Entering Text

---

This section describes how to enter words, letters, punctuation, and numbers when you need to enter text. Your phone provides on-screen QWERTY keyboards to support quick and easy text input.

- **Screen keyboard, landscape**



- **Screen keyboard, portrait**

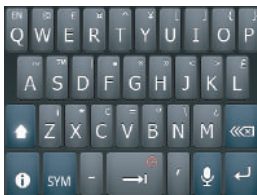

### Screen QWERTY Keyboards

Your phone provides screen QWERTY keyboards for text entry. Touching the keyboard on the screen enters letters, punctuation, numbers, and other characters into text entry fields or applications. Access a screen keyboard by touching any text entry field.

The screen QWERTY keyboards appear at the bottom of the screen. By default, when you rotate the phone, the screen orientation changes while keeping the keyboard at the bottom of the screen.

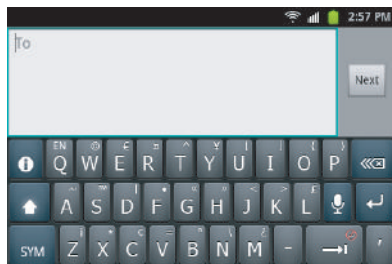



## Screen Keyboard Types

Your phone offers three on-screen QWERTY keyboards:

- **Swype** (default): Use the Swype keyboard to enter words by gliding your finger over the on-screen QWERTY keyboard, lifting your finger between words. You can also touch individual keys or use Swype Word Prediction or Voice Recognition.
- **Samsung Keypad**: Use the Samsung Keypad to enter text by touching keys on the screen. You can also use XT9 predictive text to match the first few letters you type with words in a dictionary, then you can select a finished word from a list.

## Changing the Keyboard Type

When entering text, you can select the type of on-screen keyboard you wish to use.

- ▶ Touch and hold on a text input field, then select a keyboard type:
  - **Samsung keypad**
  - **Swype**

## Using the Swype Keyboard

The Swype keyboard offers a new way to enter text on touch screens. Instead of touching each key, use your finger to trace over each letter of a word. For each word, place your finger on the first letter and glide to the subsequent letters, lifting on the last letter.

This example shows how to enter the word “this”. Put your finger down on the “t”, and without lifting, glide it to the “h”, then to the “i” then over to the “s”.

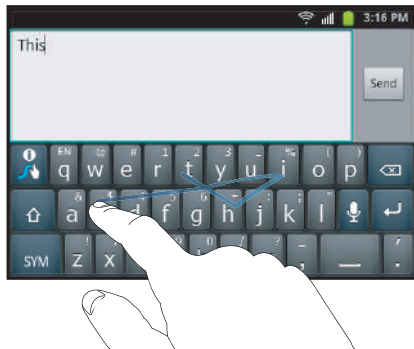

Here are a few tips to get you started:

- **Spacing is automatic:** When you finish a word, just lift your finger and start the next word.
- **Double letters:** Just “scribble” on the key.
- **Capitalization:** Swype recognizes and capitalizes the first word of sentences. If you want to capitalize a word that isn’t at the beginning of a sentence, just glide above the keyboard before gliding over the next letter.
- **Contractions:** Swype recognizes most words that include an apostrophe; just swype the letters of the word, including the apostrophe.
- **Punctuation:** Tap and hold a key to view a punctuation menu and make a selection.
- **Accented characters:** Just glide through the letters of the word. Swype usually recognizes the word and correctly accents the letters.
- **Error correction:** If you make a mistake, double-tap on the word you want to change.



## Configuring Swype

Configure Swype to your preferences.

- Touch the  **Swype** key → **Settings** to change Swype settings. (For more information, refer to “Swype” on page 117.)



## Swype Help

While entering text, you can get tips and help about using Swype.

- Touch the  **Swype** key → **Tutorial** for an interactive tutorial.
- Touch and hold the  **Swype** key to show **Swype Help**.

## Entering Symbols and Numbers

Using the Swype Keyboard:

- Touch and hold on a key to enter the symbol or number at the top of the key.
- Touch and hold on a key until a menu of all characters available on that key appears, then touch a character to enter it.
- Touch  to switch to Symbol mode, then touch a key.
- Touch  → , then touch the corresponding key.

## Using the Numeric Keyboard

Switch to a Numeric Keyboard, to quickly enter numbers and mathematical operators:

- ▶ Touch .

From the Numeric Keyboard, you can switch to an Alphanumeric Keyboard:

- ▶ Touch .

## Editing Keyboard

The Editing Keyboard provides a quick way to move the cursor and highlight text. If the application in which you are working supports editing, you can cut, copy or paste highlighted text.

To access the Editing Keyboard:

- ▶ Swype from the  **Swype Key** to the  **SYM Key**.

## Using Swype Speech Recognition

Enter text by speaking. Swype recognizes your speech and enters text for you.

To use Swype Speech Recognition:

- ▶ Touch the  **Speech Recognition Key**.

## Using the Samsung Keypad

The Samsung Keypad is a custom screen QWERTY keyboard, featuring predictive text and voice input. Input characters by touching the on-screen keys with your finger, or by using speech recognition. (For more information, refer to “Using Samsung Speech Recognition” on page 42.)

As you enter characters, predictive text can match your key touches to common words and list them. You can select a word from the list to insert it into your text. (For more information, refer to “Using XT9 Predictive Text” on page 41.)

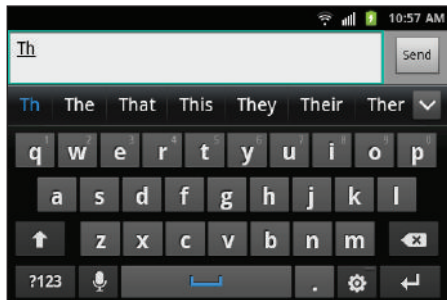

## Configuring the Samsung Keypad

Configure the Samsung Keypad to your preferences.

- While entering text, touch  to access **Samsung keyboard settings**. (For more information, refer to “*Samsung keypad*” on page 118.)

---

**Note:** In portrait mode, touch the  key to display the **Samsung keypad settings**, then touch **Portrait keypad types** to choose **Qwerty Keypad** or **3x4 Keypad**.

---

## Changing the Text Input Mode - Keypad

There are two main keypad layout keys that will change the on-screen keys within the QWERTY keypad.

The available Text Input modes are: **?123** and **ABC**.

**?123**

**Symbol/Numeric Mode:** activates the number, symbol, and emoticon keys.

**ABC**

**ABC Mode:** activates the default alphabet keys. Can also be set to **ABC** or **abc** by using the shift key ().

---







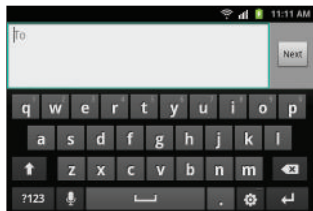

**Note:** When in **Abc** mode, the **?123** key appears. When in **Symbol** mode, the **Abc/ABC/abc** key appears.



---

## Using Abc Mode

1. If desired, rotate your phone counterclockwise to Landscape orientation.
2. Touch a text input field. The following screen appears in the display:



3. Touch the desired alphabetic characters.
4. To change capitalization to the Abc mode, touch the shift key (). The shift key () will change to .
5. After typing the first letter, the shift key () will change to  and additional letters will be lowercase.
6. Tap  and hold to input another upper-case letter or touch  twice to switch to ABC mode. The shift key will change to  in ABC mode. Any additional letters will be uppercase, until you touch the shift key () again.



7. Touch  to send the message, or touch  for more options. (For more information, refer to “*Creating and Sending Messages*” on page 55.)

### Using Symbol/Numeric Mode

Use Symbol/Numeric Mode to add numbers, symbols, or emoticons.

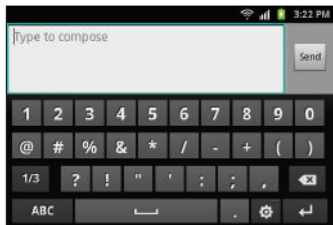
1. On the Samsung Keypad screen, touch  at the bottom of the screen. The following screen appears in the display:



2. Touch the desired number, symbol, or emoticon characters.
3. Touch the  button to cycle through additional pages.
4. Touch  to return to Abc mode.

### Using XT9 Predictive Text

XT9 is a predictive text system that has next-letter prediction and regional error correction, which compensates for users pressing the wrong keys on QWERTY keyboards.



1. Rotate your phone counterclockwise to a Landscape orientation.
2. Touch  at the bottom of the screen. The **Samsung keypad settings** screen displays.
3. Touch the **XT9** field. A green checkmark will appear next to the field.
4. Touch the **XT9 advanced settings** field to modify XT9 associated settings. (For more information, refer to “*Samsung keypad*” on page 118.)

---

**Note:** The XT9 option is available only when Abc mode has been selected.

---

5. Begin typing a word. A list of word options is displayed. Touch one of the words to replace the word that has already been typed.

6. Continue typing your message. Touch  to send the message, or touch  for more options. (For more information, refer to “*Creating and Sending Messages*” on page 55.)

---

**Note:** You can also use XT9 mode in the portrait orientation.

---

### **Using Samsung Speech Recognition**

Enter text by speaking. Samsung Keyboard recognizes your speech and enters text for you.

---

**Note:** Enable Speech Recognition in Samsung Keyboard settings. (For more information, refer to “*Samsung keypad*” on page 118.)

---

- ▶ Touch the  **Speech Recognition**.

## Section 5: Accounts and Contacts

---

This section explains how to manage your accounts and contacts.

### Accounts

Your phone provides the ability to synchronize information from a variety of accounts, including Google, a Microsoft Exchange® server and Web interface, and social networking sites such as Hotmail, Yahoo!, Facebook, Twitter, and MySpace. With synchronization, you can ensure that information on your phone is updated with any information that changes in your accounts, including Contacts information.

---

**Note:** You must register your phone with your social network site before using the phone to access the networks.

---

With Corporate Exchange and Google accounts you can synchronize Calendar events as well as Contacts.



---

**Tip:** For more information on setting up your email, contact your Wireless Provider and your E-mail Service Provider.



---

For information about setting up other, non-synchronized email accounts, see “*Configuring Email Accounts*” on page 59.

### Adding a Google account

1. Press  **Home** →  **Menu**, then touch **Settings** → **Accounts and sync**.
2. Touch **Add account** → **Google**.
3. At the **Add a Google Account** screen, touch **Next** to begin, then touch an option:
  - **Create:** Follow the prompts to create a new account.
  - **Sign in:** Enter your Google **Username** and **Password**, then touch **Sign In**.
4. The phone communicates with the Google server to set up your account. When complete, your Google account appears in the **Manage accounts** area of the **Accounts and sync** screen.

## Managing a Google account

1. Press  **Home** →  **Menu**, then touch **Settings** → **Accounts and sync**.
2. Tap your Google account to show the **Data & synchronization** menu.
3. Tap a setting to enable or disable synchronization. When enabled, a check mark becomes highlighted in the check box:
  - **Sync Books:** When enabled, synchronizes the Google ebooks in your Google account with your phone's ebooks.
  - **Sync Contacts:** When enabled, synchronizes your Google contacts with your phone's Contacts.
  - **Sync Gmail:** When enabled, synchronizes your Gmail messages on your phone.
  - **Sync Calendar:** When enabled, synchronizes your Google calendar with your phone.

## Adding a Microsoft Exchange® account

The **Microsoft Exchange ActiveSync** option lets you directly access a Microsoft Exchange server account.

---



**Tip:** To access a Microsoft Exchange Web interface account, select the **Work** option. (For more information, refer to “Adding a Work account” on page 46.)

---

---

**Note:** Before adding a Microsoft Exchange account, obtain the exact server Exchange Domain name and security requirements from your company's Network Support.

---

1. Press  **Home** →  **Menu**, then touch **Settings** → **Accounts and sync**.
2. Touch **Add account** → **Microsoft Exchange ActiveSync**.
3. At the **Add Exchange account** screen, enter your **Email address** and **Password**, then touch , then touch **Next**.
4. At the **Exchange server settings** screen, enter server settings, then touch **Next**. The phone communicates with the server to confirm your account.
5. At the **Account options** screen, select account settings, then touch **Next**.
6. At the **Set up email** screen, enter a name for the account (this name will display on screen). Touch **Done** to complete set-up.
7. If the **Activate device administrator** screen appears, touch **Activate** or **Cancel** according to instructions from your Network Support.
8. Your Exchange account appears in the **Manage accounts** area of the **Accounts and sync** screen, and in the **Email** application. (For more information, refer to “Email” on page 87.)



## Managing a Microsoft Exchange account

1. Press  Home →  Menu, then touch **Settings** → **Accounts and sync**.

2. Touch your Corporate account to display settings, then touch **Account settings** for these settings:

- **General settings:**

- **Account name:** Enter a name to identify the account.
- **Your name:** Enter your name, to be used in outgoing emails.
- **Default account:** Touch to assign or un-assign this account as the default account for sending email from your phone.
- **Always Cc/Bcc myself:** Touch to choose whether to copy yourself on all of your outgoing email messages.

- **Exchange Sync settings:**

- **Amount to synchronize:** Choose a time period to determine how many days' email will synchronize.
- **Empty Server Trash:** Touch to choose whether to empty deleted messages from server trash.
- **Sync schedule:** Touch to schedule synchronization for peak or off-peak days and hours.
- **Out of office settings:** Touch to enable and schedule sending of pre-composed responses to received email messages, both internal and external, when you are unavailable.
- **Email size:** Touch to choose how large a portion to initially download of received email messages .

- **Security Policies:** Touch to view a list of the Exchange server's security policies.

- **Notification settings:**

- **Email notifications:** Enable or disable display of a new email icon in the Annunciator line when new mail arrives.
- **Select ringtone:** Assign a ringtone for new email notifications.
- **Vibrate:** Enable or disable vibration with new email notifications.

- **Server settings:**



- **Incoming settings:** Touch to change Exchange server password, name, and basic security settings.
- **Sync Email:** Enable to synchronize your Exchange email with your phone's email.
- **Sync Contacts:** Enable to synchronize your Exchange contacts with your phone's Contacts.
- **Sync Calendar:** Enable to synchronize your Exchange calendar with your phone's calendar.

- **Common settings:**



- **Add signature:** Touch to add pre-composed text to outgoing emails.
- **Signature:** Touch to compose or change text to be added to outgoing emails.
- **Confirm Email Delete:** Touch to enable or disable confirmation prompt displayed when you delete an email message.

## Adding a Work account



The **Work** option uses **mail@mero** (see “*mail@metro*” on page 90) to access a Microsoft Exchange-based account through the Microsoft Exchange Server Web Interface.

1. Press  **Home** →  **Menu**, then touch **Settings** → **Accounts and sync**.
2. Touch **Add account** →  **Work**.
3. Touch **Activate Exchange now**.
4. Follow the prompts to complete the set-up.

## Adding a Windows Live™ Hotmail account

1. Press  **Home** →  **Menu**, then touch **Settings** → **Accounts and sync** → **Add account** →  **Windows Live Hotmail**.
2. Select your account address (hotmail.com, msn.com, live.com, or other address), enter your Email Address, and enter your Password, then touch **Next**.
3. Follow the prompts to complete the account set-up.

## Adding a Yahoo! account



1. Press  **Home** →  **Menu**, then touch **Settings** → **Accounts and sync** → **Add account** →  **Yahoo!**.
2. Enter your Yahoo! ID and Password, then touch **Next**.
3. Follow the prompts to complete the set-up.

## Adding a Facebook account

---

**Note:** You must register your phone with Facebook before using the phone to access the site. From your Facebook account, go to Account Settings and follow the “Activate a Phone” registration instructions.

---



1. Press  **Home** →  **Menu**, then touch **Settings** → **Accounts and sync** → **Add account** →  **Facebook**.
2. Enter your Email and Password, then touch **Log in**.
3. Follow the prompts to complete the set-up.

## Adding a Twitter account

---







**Note:** You must register your phone with Twitter before using the phone to access the site. From Twitter.com Settings, follow the instructions in the Mobile area to register your phone.

---







1. Press  **Home** →  **Menu**, then touch **Settings** → **Accounts and sync** → **Add account** →  **Twitter**.
2. Enter your Email and Password, then touch **Log in**.
3. Follow the prompts to complete the set-up.

## Contacts

To access Contacts:

- ▶ Press  **Home**, then touch  **Contacts** →  .  
– or –  
Press  **Home**, then touch  **Phone** →  .

### Creating Contacts

1. Press  **Home**, then touch  **Contacts** →  →  .
2. Select a storage location: **Phone**, **Google**, or other account (such as personal or business e-mail).
3. Touch contact fields to enter information:
  - Touch the Select Photo box to choose a picture to identify the contact. (For more information, refer to “*Gallery*” on page 76.)
  - Touch **First name**, then enter a first name for the contact.
  - Touch **Last name**, then enter a last name for the contact. After entering a last name touch  to enter a Name prefix, Name suffix, Middle name, or Phonetic names.
  - Touch **Phone number** to enter a phone number, then touch the label button (for example, **Mobile**) to choose a label from **Mobile**, **Home**, **Work**, **Work Fax**, **Pager**, **Other**, or **Custom** to create a custom label. To add another number, touch  .



- Touch **Email** to enter an email address, then touch the label button (for example, **Work**) to choose a label from **Work**, **Home**, **Mobile**, **Other**, or **Custom** to create a custom label. To add another address, touch  .
  - Touch **IM** to enter an instant message address, then touch the label button to choose a label, from **Google Talk**, **AIM**, **Windows Live**, **Yahoo!**, **Skype**, **QQ**, **ICQ**, **Jabber**, or **Custom** to create a custom label. To add another IM, touch  .
  - Touch **Groups** to assign the contact to a group. (For more information, refer to “*Groups*” on page 51.)
  - Touch **Ringtone** to choose a ringtone for the contact.
  - Touch **Postal address** to enter a postal address.
  - Touch **Organization** to enter a **Company** and **Job Title** for **Work**, **Other**, or **Custom**.
  - To add more fields, touch **More**  , then touch **Notes**, **Nickname**, **Website**, **Internet Call**, **Birthday**, or **Anniversary**.
4. When you finish entering information, touch  .

### Creating Contacts from Call log

Save a phone number from a recent call record to create a new contact, or update an existing contact. (For more information, refer to “*Creating or Updating Contacts Using Call Log*” on page 34.)



## Creating Contacts from the Phone Dialer

Enter a phone number with the Phone Dialer keypad, then save it.

1. Press  **Home**, then touch  **Phone**.
2. Touch the digits of the phone number on the keypad.
3. Touch **Add to Contacts**, then select **Create contact** from the pop-up menu.
4. Continue entering contact information. (For more information, refer to “*Creating Contacts*” on page 47.)



## Updating Contacts

Make changes to update an existing contact.

1. Press  **Home**, then touch  **Contacts**.
2. Touch a contact to view its information, then press  **Menu**, and touch **Edit**.  
– or –  
Touch and hold on a contact, then select **Edit** from the pop-up menu.
3. Continue entering contact information. (For more information, refer to “*Creating Contacts*” on page 47.)

## Updating Contacts from the Phone Dialer

Enter a phone number with the Phone Dialer keypad, then save it.





1. Press  **Home**, then touch  **Phone**.
2. Touch the digits of the phone number on the keypad.
3. Touch **Add to Contacts**, then select **Create contact** from the pop-up menu.
4. Select a contact to update, then touch **Save**, or continue entering contact information. (For more information, refer to “*Creating Contacts*” on page 47.)

## Updating Contacts from Call log





Save a phone number from a recent call record to create a new contact, or update an existing contact. (For more information, refer to “*Creating or Updating Contacts Using Call Log*” on page 34.)

## Get Friends

Use the Get Friends feature to sync with your accounts. You can choose from an account you've already set up on your phone, or set up a new account. (For more information about setting up accounts on your phone, see “Accounts” on page 43.)

1. Press  **Home**, then touch  **Contacts**.
2. Press  **Menu**, then touch **Get friends**.
3. Touch **Add Account**, then touch an account.
4. Press  **Menu**, then touch **Sync now**.

## Contacts Display Options

1. Press  **Home**, then touch  **Contacts**.
2. Press  **Menu**, then touch **More → Display options** to set these options:
  - **Display options:**
    - **Only contacts with phones:** Touch to restrict display to Contacts with phone numbers.
    - **Sort by:** Touch to sort contacts list by First names or by Last names.
    - **Display contacts by:** Touch to display contacts First name first or Last name first.
  - **Select contact to display:**
    - **Phone:** Touch to choose contacts for display by group.
    - Touch an account to choose display categories.
3. Touch  to save options.

## Linked Contacts

Your phone can synchronize with multiple accounts, including Google, Corporate Exchange, and other email providers, plus social networking sites like Facebook, Twitter, and MySpace. When you synchronize contacts from these accounts with your phone, you may have multiple contacts for one person.



Linking imported contact records to a phone contact allows you to see all the contact's numbers and addresses together in one Contact entry. Linking also helps you keep your contacts updated, because any changes that your contacts make to their information in the respective accounts is automatically updated the next time you synchronize with the account.

---



**Note:** Phone contacts are always the primary contact for linking. You can link imported contacts to a Phone contact, but the Phone contact will always display; the imported contact will show as the linked contact.

---

## Joining contacts

1. Press  **Home**, then touch  **Contacts**.
2. Touch a contact to display its information.
3. Press  **Menu**, then touch **Join contact**.
4. Touch another contact record to join it to the selected contact.

## Separating joined contacts

1. Press  **Home**, then touch  **Contacts**.
2. Touch a contact to display its information.
3. Touch the **Joined Contacts** field to display joined contacts.
4. Touch a contact to separate it.

## Sending Namecards

You can send one or more contact's information as namecards over a Bluetooth connection to another Bluetooth device, or as attachments to Gmail or Email messages.

---

**Important!** Not all Bluetooth devices will accept contact information. Check the target device's documentation.



---

1. Press  **Home**, then touch  **Contacts**.
2. Touch a contact to display its information.
3. Press  **Menu**, then touch **Import/Export** → **Send namecard via**.
4. Select the contact(s) to be sent, then touch **Send**.
5. At the prompt, choose a sending method, then follow the prompts to send the namecard:
  - **Bluetooth**: For more information, refer to “*Bluetooth*” on page 80.

- **Email**: This option appears only if you define an Email account to your phone using  **Email**. (For more information, refer to “*Composing and Sending Email*” on page 60 and “*Email*” on page 59.)
- **Gmail**: For more information, refer to “*Composing and Sending Gmail*” on page 58.
- **mail@metro**: For more information about mail@metro, contact your Wireless Provider.

## Exporting and Importing Contacts

You can export your contact list to an optional installed memory card, or import a list of contacts (previously exported) from a memory card.



1. Press  **Home**, then touch  **Contacts**.
2. Press  **Menu**, then touch **Import/Export**.
3. Touch **Import from SD card** or **Export to SD card**, then follow the prompts to complete the operation.

## Favorites

Mark existing contacts with a star to identify them as Favorites.

Favorites display on the Favorites tab in the Phone keypad, for fast dialing or messaging, and are indicated by the  in Contacts.





## Creating Favorites

1. Press  **Home**, then touch  **Contacts**.
2. Touch and hold on a contact, then select **Add to favorites** from the pop-up menu.  
– or –  
Touch a contact to display it, then touch the  **Star** at the top right of the screen.

## My Profile

My profile is your own contact record. You can send My profile as a vCard via Bluetooth or as an attachment via Gmail.



### Viewing My Profile

1. Press  **Home**, then touch  **Contacts**.
2. Press  **Menu**, then touch **My profile** to display your contact information.
3. To add information to your profile, press  **Menu**, then touch **Edit**. (For more information, refer to “*Creating Contacts*” on page 47.)

### Sending My Profile

You can send My Profile as a vCard via Bluetooth to other Bluetooth devices, or as an attachment to a Gmail.

1. Press  **Home**, then touch  **Contacts**.

2. Press  **Menu**, then touch **My profile** to display your contact information.
3. Press  **Menu**, then touch **Send namecard via**.
4. Choose a sending method, **Bluetooth**, **Gmail**, **Email**, or **mail@metro**, then follow the prompts to send the profile. (For more information, refer to “*Sending Namecards*” on page 50.)





## Groups

Assign contacts to Groups to make searching for contacts faster, or to quickly call or send messages to group members.





### Accessing Groups

- ▶ Press  **Home**, then touch  **Contacts** → **Groups**.





### Creating a New Group

1. Press  **Home**, then touch  **Contacts** → **Groups**.
2. Press  **Menu**, then touch **Create**.
3. Touch the **Group name** field to enter a Group name.
4. Touch **Ringtone** to choose a ringtone for calls from members of this group. Touch **Default Ringtone**, **Sound**, or **Phone Ringtone** to select a new ringtone.
5. Touch  to save the new group.

## Editing a Group

1. Press  **Home**, then touch  **Contacts** → **Groups**.
2. Touch a Group to display it.
3. Press  **Menu**, then touch **Edit group**.
4. Touch the **Group Name** field to change the Group Name.
5. Touch **Ringtone** to choose a ringtone for calls from members of this group. Touch **Default ringtone**, **Sound**, or **Phone ringtone** to select a new ringtone.
6. Touch  to save the changes.

## Deleting a Group





1. Press  **Home**, then touch  **Contacts** → **Groups**.
2. Press  **Menu**, then touch **Delete**.
3. Touch a group to mark it for deletion, or touch **Select all** to mark all groups. When selected, a check mark appears in the check box.
4. Touch  to delete the group(s).
5. Touch **Group only** or **Group and group members**.

## Adding Contacts to a Group

---

**Tip:** You can also add a contact to a group when you create the contact. (For more information, refer to “*Creating Contacts*” on page 47.)

---





1. Press  **Home**, then touch  **Contacts** → **Groups**.
2. Touch a **Group** to display it.
3. Press  **Menu**, then touch **Add member**.
4. Touch contact(s) to mark them for addition, or touch **Select all** to mark all contacts. When selected, a check mark appears in the check box.
5. Touch  to add the selected contact(s).

## Removing Contacts from a Group

---





**Tip:** You can also add a contact to a group when you edit the contact. (For more information, refer to “*Updating Contacts*” on page 48.)

---

1. Press  **Home**, then touch  **Contacts** → **Groups**.
2. Touch a **Group** to display it.
3. Press  **Menu**, then touch **Remove member**.
4. Touch contact(s) to mark them for removal, or touch **Select all** to mark all contacts. When selected, a check mark appears in the check box.
5. Touch  to remove the selected contact(s).





## Sending a Message to Group Members

1. Press  **Home**, then touch  **Contacts** → **Groups**.
2. Touch a **Group** to display it.
3. Press  **Menu**, then touch **Send Message**.
4. Touch contacts to mark them as recipients for the new message, then touch .
5. The new message opens, with the marked contacts as recipients. Continue creating the message, as desired. (For more information, refer to “*Creating and Sending Messages*” on page 55.)

## History

History displays all calls, messages, emails, IMs, and Facebook, MySpace and Twitter messages sent and received from contacts.

1. Press  **Home**, then touch  **Contacts** → **History**.
2. A list of calls, messages and emails displays, sorted by time, with most recent first.
3. Press  **Menu** for these options:
  - **Delete**: Erase history records.
  - **View by**: Filter records by type. Choose from **Call**, **Message**, **Facebook**, or **Twitter**.

## Activities

Use Activities to view updates to Contacts from your social networking accounts, such as Facebook, Twitter or MySpace.

---

**Note:** If you haven't updated Contacts from any accounts, the Activities tab will be blank.

---

- ▶ Press  **Home**, then touch  **Contacts** → **Activities**.

## Speed Dials



Speed Dials are 1-, 2-, or 3-digit shortcuts (1 to 100) you assign to contacts, to allow you to quickly call the contact.

---





**Note:** Some Speed Dials are reserved by default, and cannot be assigned: Speed Dial 1 is reserved for Voicemail.

---

## Assigning Speed Dials

1. Press  **Home**, then touch  **Contacts**.
2. Press  **Menu**, then touch **More** → **Speed dial**. A list of speed dial numbers appears in the display.
3. Touch a speed dial, then touch a Contact to assign the contact to the speed dial.

## ***Removing or Reassigning a Speed Dial***

1. Press  **Home**, then touch  **Contacts**.
2. Press  **Menu**, then touch **More** → **Speed dial**.
3. Press  **Menu**, then touch an option:
  - **Remove:** Touch a speed dial to remove it.
  - **Change order:** Touch and hold a speed dial, then drag it to a new location in the list.

## Section 6: Messaging

---

This section describes how to send and receive messages, and how to use other features associated with messaging.

### Types of Messages

Your phone supports these types of messages:

- **Text messages:** Send and receive simple messages containing text to other mobile phones or email addresses (also known as SMS).
- **Multimedia messages:** Send and receive text messages with pictures and/or sound to other mobile phones or email addresses (also known as MMS).
- **Email:** Send and receive email from your email accounts, including Corporate Exchange mail.
- **Gmail:** Send and receive Gmail from your Google account.
- **Google Talk:** Chat with other Google Talk users.

---

**Note:** Messaging service availability depends on your network and service plan. Contact your Wireless Provider for more information.

---

### Text and Multimedia Messaging

Your phone can send and receive text and multimedia messages to other mobile phones and to email addresses.

#### Creating and Sending Messages

1. Navigate to a Home screen panel, then touch  **Messaging → New message.**
2. Touch the **To** field to enter recipients:
  - **Enter Contacts by name:** As you enter a name, matching contacts appear on screen. Touch a contact to add it to the list.
  - **Enter phone numbers:** As you enter a number, matching contacts appear. Touch a contact to add it to the list.
  - **Enter email addresses:** As you enter addresses, matching contacts appear on screen. Touch a contact to add it to the list.
  - **Add phone numbers from Call log:** Touch **Recent**, select one or more call records, then touch **Add**.
  - **Add Contacts from the Contacts list:** Touch **Contacts**, select one or more Contacts, then touch **Add**.
  - **Address the message to a Contacts Group:** Touch **Group**, then select the desired Group.

3. Touch the **Type to compose** field and compose your message. While composing a message, press  **Menu** for these options:

- **Add subject:** Add a subject field to the message and enter a subject. (This option also converts the message to MMS.)
- **Attach:** Add content to the message to convert it to MMS.
  - **Pictures:** Add a picture.
  - **Capture picture:** Take a new picture.
  - **Videos:** Add a video.
  - **Capture video:** Record a new video.
  - **Audio:** Add a sound clip.
  - **Record audio:** Create a new audio clip.
  - **Slideshow:** Add a slideshow of pictures to this message.
- **Add Text:** Insert Contact information, Calendar event information, or Memo text into this message.
- **Insert smiley:** Add a text emoticon to the message.
- **Discard:** Delete's the text message.
- **More:** Choose whether to Discard (cancel) the message, Call the message recipient, or set message Priority level.

4. Touch  to send the message.

## Managing Messages

### Threaded View

Messages you send and receive to the same Contact, number, or address are grouped together as a “thread”. Threaded messages allow you to see all the messages you exchanged with a Contact or other recipient, with the latest message displayed first.



1. Navigate to a Home screen panel, then touch  **Messaging**.

2. Message threads display by contact, number, or address. While viewing message threads, you have these options:

- Touch and hold a thread to choose from:
  - **View Contact / Add to contacts:** View the contact record, or save the sender/recipient's information as a new contact, or to update an existing contact.
  - **Delete thread:** Erase the entire message thread.
- Press  **Menu** for these options:
  - **Compose:** Create a new message.
  - **Delete threads:** Touch message threads to mark them for erasure, or touch **Select all** to mark all message threads for erasure.
  - **Search:** Enter characters to search messages and recipient lists.
  - **Settings:** Configure message settings.

## Message Settings

Configure message settings.

1. Navigate to a Home screen panel, then touch  **Messaging**.
2. Press  **Menu**, then touch **Settings** to set:
  - **Storage settings:**
    - **Delete old messages:** Touch to enable or disable automatic erasure of messages when stored message reach default limits. When disabled, the phone will prompt you to delete old messages to make room.
    - **Text message limit:** Touch to set a limit for the number of text messages per thread.
    - **Multimedia message limit:** Touch to set a limit for the number of multimedia messages per thread.
  - **Text message (SMS) settings:**
    - **Delivery reports:** Request report of delivery date and time for all messages sent.
  - **Multimedia message (MMS) settings:**
    - **Delivery reports:** Request report of delivery date and time for all messages sent.
    - **Auto-retrieve:** Touch to enable or disable automatic retrieval of MMS messages. When enabled, MMS messages download automatically. When disabled, the phone prompts to download new MMS messages.
    - **Roaming auto-retrieve:** Touch to enable or disable automatic retrieval of MMS messages when in Roaming mode. When enabled, MMS

messages download and display automatically. When disabled, the phone prompts you to download new MMS messages.

- **Notification settings:**
  - **Notifications:** Touch to enable or disable alerts in the status bar.
  - **Select ringtone:** Touch to select a ringtone for message alerts.
  - **Vibrate:** Touch to enable or disable vibration for message alerts.
- **Signature:**
  - **Enable Signature:** Touch to enable or disable including signature text in your messages. (Also enables **Signature Text**.)
  - **Signature Text:** Touch to enter, edit, or replace signature text to be included in your messages.

## Gmail

Send and receive emails via Gmail, Google's web-based email.

- ▶ Navigate to a Home screen panel, then touch



 **Applications** →  **Gmail**.

### Configuring Your Gmail Account





Set up your Google account to synchronize contacts, calendars, and allow access to Gmail. (For more information, refer to “Adding a Google account” on page 43.)

## Refreshing Your Gmail Account

Refresh your account to update your phone from the Gmail servers.

1. Navigate to a Home screen panel, then touch  **Applications** →  **Gmail**.
2. Press  **Menu**, then touch **Refresh**.



## Composing and Sending Gmail

1. Navigate to a Home screen panel, then touch  **Applications** →  **Gmail**.
2. Press  **Menu**, then touch **Compose**.
3. Touch the **To** field to enter recipients. As you enter names or numbers, matching contacts display. Touch a contact to add it to the field.
4. Touch the **Subject** field to enter a subject.
5. Touch **Compose Mail** to enter the text of your email.
6. While composing a message, press  **Menu** for these options:
  - **Send**: Send the message.
  - **Save draft**: Close the message and save it in Drafts.
  - **Add Cc/Bcc**: Create Cc (copy) and Bcc (blind copy) fields to the message. After creating the fields, touch to enter recipients.
  - **Attach**: Launch Gallery to select a picture to add to the message.

- **Discard**: Close the message without saving.
- **Help**: Show help information.

7. Touch **Send** to send the message.

## Gmail account settings

1. Navigate to a Home screen panel, then touch  **Applications** →  **Gmail**.
2. Press  **Menu** → **More** → **Settings**.
3. Touch **General Preferences** for the following options:
  - **Message Actions**: Touch to choose whether to Always show message actions, Only show in portrait mode, or Don't show them.
  - **Clear search history**: Remove all searches.
  - **Clear "Show pictures"**: Restore the default value for all senders (that is, do not show pictures automatically).
4. Touch your Gmail account for the following options:
  - **General Settings**:
    - **Priority Inbox**: Select Priority Inbox as the default inbox for this account.
    - **Signature**: Create a text signature to add to outgoing messages.
    - **Confirm actions**: Show Archive, Delete, and/or Send.
    - **Reply all**: Enable/disable "Reply all" as default response to all messages.
    - **Auto-advance**: Select which screen appears after you delete or archive a conversation.

- **Message text size:** Select Tiny, Small, Normal, Large, or Huge text size.
- **Batch operations:** Allow changes to labels on more than one conversation.
- **Sync inboxes and labels:** Choose which Gmail labels are synchronized.
- **Notification settings:**
  - **Email notifications:** When enabled, notifications for new email appears in the Notifications Panel.
  - **Labels to notify:** Choose notification preferences for synced Inbox Gmail labels.



## Google Talk

Chat with other Google Talk users.

---

**Tip:** Talk requires that you have a Google account. Use the Gmail application to set up your Google account on your phone. (For more information, refer to “Gmail” on page 87.)

---

1. Navigate to a Home screen panel, then touch  **Applications** →  **Talk**.
2. If you have already set up your Google account, you are automatically logged in. If you do not have a Google account, you can touch **Create** to create a new Google account.
3. Use the application’s controls to chat with other Google Talk users.

## Email

Send and receive email using popular email services.

---



**Note:** Only some paid “Plus” accounts include POP access to allow this program to connect. If you are not able to sign in with your correct email address and password, you may not have a paid “Plus” account. Please launch metroWEB to access your account.

---

### Configuring Email Accounts

You can configure Email for most accounts in just a few steps.

#### Configuring the first email account





1. Navigate to a Home screen panel, then touch  **Applications** →  **Email**.
2. Touch **Email address** to enter your email address, then touch **Password** or touch **Next** to enter your password.
3. Touch a setup option:
  - **Manual setup:** Configure the account manually. Touch **POP3 account**, **IMAP account** or **Microsoft Exchange ActiveSync**, then enter the account details.
  - **Next:** Connect to the server to set up the account automatically. Follow the prompts to complete set-up, then touch **Done**.

---



**Tip:** For more information on setting up your email, contact your Wireless Provider and your Email Service Provider.

---

## Configuring additional email accounts

1. Navigate to a Home screen panel, then touch  **Applications** →  **Email**.
2. Press  **Menu**, then touch **Accounts**.
3. Press  **Menu**, then touch **Add account**.
4. Touch the **Email address** field to enter your email address.
5. Touch the **Password** field or touch **Next** to enter your password.
6. Touch a setup option:
  - **Manual setup**: Configure the account manually. Touch **POP3 account**, **IMAP account** or **Microsoft Exchange ActiveSync**, then enter the account details.
  - **Next**: Connect to the server to set up the account automatically. Follow the prompts to complete set-up, then touch **Done**.

## Composing and Sending Email



1. Navigate to a Home screen panel, then touch  **Applications** →  **Email**.
2. For a single account, press  **Menu**.  
– or –  
For multiple accounts, touch and hold an account.
3. Touch **Compose**.

4. Touch the **To** field to enter recipients. As you enter names or numbers, matching contacts display. Touch a contact to add it to the field.
5. Touch the **Subject** field to enter a subject.
6. Touch the text field to enter the text of your email.
7. While composing a message, press  **Menu** for these options:
  - **Add Cc/Bcc**: Create Cc (copy) and Bcc (blind copy) fields to the message. After creating the fields, touch to enter recipients.
  - **Save as draft**: Close the message and save it in Drafts.
  - **Add text**: Add text from a Contact record, from the Calendar, or from a Memo.
8. Touch **Attach** to add a file to the message.
9. Touch **Send** to send the message or touch **Discard**.

## Managing Emails

### Combined Inbox

Emails you receive to all accounts are presented in the combined Inbox, or you can view email accounts individually.

1. Navigate to a Home screen panel, then touch  **Applications** →  **Email**.
2. Press  **Menu**, then touch **Accounts**.
3. Touch an account, or touch **Combined Inbox**.



## Refreshing Your Email Account

Refresh your account to update your phone from the servers.

1. Navigate to a Home screen panel, then touch  **Applications** →  **Email**.
2. Press  **Menu**, then touch **Refresh**.



## Email Account Settings

Use Account settings to configure handling of email from your accounts.

---

**Note:** These are basic settings for most accounts. Some email accounts may have additional settings.

---

1. Navigate to a Home screen panel, then touch  **Applications** →  **Email**.
2. Touch an account to view it.
3. Press  **Menu**, then touch **More** → **Account settings**.
4. Touch fields to configure the account:

- **General settings:**

- **Account name:** Enter a name to identify the account.
- **Your name:** Enter your name, to be used in outgoing emails.
- **Default account:** Touch to assign or un-assign this account as the default account for sending email from your phone.
- **Always Cc/Bcc myself:** Touch to choose whether to copy yourself on all of your outgoing email messages.

- **Exchange Sync settings:**

- **Amount to synchronise:** Choose a time period to determine how many days' email will synchronize.
- **Empty Server Trash:** Touch to choose whether to empty deleted messages from server trash.
- **Sync schedule:** Touch to schedule synchronization for peak or off-peak days and hours.
- **Out of office settings:** Touch to enable and schedule sending of pre-composed responses to received email messages, both internal and external, when you are unavailable.
- **Email size:** Touch to choose how large a portion to initially download of received email messages .
- **Security Policies:** Touch to view a list of the Exchange server's security policies.

- **Notification settings:**

- **Email notifications:** Enable or disable display of a new email icon in the Annunciator line when new mail arrives.
- **Select ringtone:** Assign a ringtone for new email notifications.
- **Vibrate:** Enable or disable vibration with new email notifications.

- **Server settings:**

- **Incoming settings:** Touch to change Exchange server password, name, and basic security settings.
- **Sync Email:** Enable to synchronize your Exchange email with your phone's email.
- **Sync Contacts:** Enable to synchronize your Exchange contacts with your phone's Contacts.

- **Sync Calendar:** Enable to synchronize your Exchange calendar with your phone's calendar.
- **Common settings:**
  - **Add signature:** Touch to add pre-composed text to outgoing emails.
  - **Signature:** Touch to compose or change text to be added to outgoing emails.
  - **Confirm Email Delete:** Touch to enable or disable confirmation prompt displayed when you delete an email message.

## Section 7: Web and Social Networking

---



### YouTube

View and upload YouTube videos, right from your phone.

- ▶ Navigate to a Home screen panel, then touch  **Applications** →  **YouTube**.



### Voice Search

Voice Search offers voice-activated Google searches.

1. Navigate to a Home screen panel, then touch  **Applications** →  **Voice Search**.
2. Voice Search uses your location to improve search results and offer other services. Touch **Agree** to allow location-based searches, or **Disagree** to disallow.
3. At the **Speak now** prompt, speak your search criteria slowly and clearly. Google searches for the information and displays results.

### MetroWEB

Your phone is equipped with a full HTML Browser, which allows you to access the internet.

- ▶ Navigate to a Home screen panel, then touch  **Applications** →  **MetroWEB**.

### Navigating the web

#### Command Keys

- ▶ Touch  **Back** to return to the previous page.
- ▶ To go forward, press  **Menu** → **Forward**.

#### Zoom In – Zoom Out

- ▶ To zoom in on a page, with your thumb and index finger pressed together, touch the screen and drag your fingers apart.
- ▶ To zoom out from a page, with your thumb and index finger separated, touch the screen with both fingers and drag your fingers together.

#### Touching and dragging

- ▶ Touch and drag your finger on the screen to navigate pages, and to reposition pages within the screen.

#### Entering text in a field

- ▶ While browsing, touch a text field to display the on-screen QWERTY keypad to enter text.



## Selecting items on a page

While browsing pages, use gestures and menus to navigate links on pages:

- Touch an item or hyperlink to select it.
- Touch and hold on a hyperlink for these options:
  - **Open:** Go to the linked page.
  - **Open in new window:** Open a new window to display the linked page.
  - **Bookmark link:** Add a bookmark to linked page (without loading it).
  - **Save link:** Save the linked page to Download history.
  - **Share link:** Send the link via Bluetooth, Facebook, Email, Gmail, mail@metro, or Messaging.
  - **Copy link URL:** Save the link's URL to the clipboard.
  - **Save image:** Save the selected image to your phone.
  - **View image:** Show the selected image by itself.
  - **Set as wallpaper:** Save the selected image and set it as the Home screen wallpaper.







## Entering a URL

Access a website quickly by entering the URL.

1. Navigate to a Home screen panel, then touch  **Applications** →  **MetroWEB**.
2. Touch the **URL** field at the top of the screen, then enter the URL using the on-screen QWERTY keypad.
3. As you enter characters, potential matches display. Continue entering characters, or touch a match to complete the URL.
4. Touch  to load the page.

## Using MetroWEB Windows

You can have up to eight windows open at one time, switching between windows.



1. Navigate to a Home screen panel, then touch  **Applications** →  **MetroWEB**.
2. To open a new window, press  **Menu** → **New window**.
3. To switch to another open window, press  **Menu** → **Windows**. Touch a window to display it.
4. To close a window, press  **Menu** → **Windows**. Touch  **Close** beside a window to close it.

## Using Bookmarks

While browsing, bookmark a site to quickly access it in the future.

### Creating a bookmark

Create a bookmark to a page, for later browsing.

1. Navigate to a Home screen panel, then touch  **Applications** →  **MetroWEB**.
2. Browse to the desired website, then touch  → **Bookmarks** next to the **URL** field.
3. The new website is displayed as a thumbnail with the command **Add**. Touch the bookmark to add it.
4. At the **Add bookmark** prompt, confirm the Name and Location for the bookmark, then touch **OK** to save the bookmark.

### Accessing bookmarks and history

Launch a bookmarked page, or reload recent pages.

1. Navigate to a Home screen panel, then touch  **Applications** →  **MetroWEB**.
2. Touch  → **Bookmarks** next to the **URL** field.

3. Touch the **Bookmarks** tab, the following options are available:

- Touch a bookmark to load the page.
- Touch and hold on a bookmark for these options:
  - **Open**: Launch the bookmarked page.
  - **Open in new window**: Open the linked page in a new window.
  - **Edit bookmark**: Modify the URL.
  - **Add shortcut to Home**: Create a bookmark on the Home screen.
  - **Share link**: Send the page's URL via Bluetooth, Email, Gmail, mail@metro, or Messaging.
  - **Copy link URL**: Save the link's URL to the clipboard.
  - **Delete bookmark**: Remove the bookmark.
  - **Set as homepage**: Assign the bookmarked link as the home page.
- Press  **Menu** → **List view** to view bookmarks as a list.

4. Touch the **Most visited** tab, the following options are available:

- Touch a page to reload it.
- Touch the star next to a page to bookmark it.
- Touch and hold on a page for these options:
  - **Open**: Launch the web page.
  - **Open in new window**: Launch the web page in a new window.
  - **Add bookmark/Remove from Bookmarks**: Bookmark the page, or remove the bookmark for this page.

- **Share link:** Send the page's URL via Bluetooth, Email, Gmail, mail@metro, or Messaging.
- **Copy link URL:** Copy the page's URL to the clipboard for pasting.
- **Remove from history:** Remove the record of this page.
- **Set as homepage:** Set this page as the default first page when opening MetroWEB.

5. Touch the **History** tab, the following options are available:

- Touch a page to load it.
- Touch the star next to a page to bookmark it.
- To clear the history, press  **Menu** → **Clear history**.
- Touch and hold on a page for these options:
  - **Open:** Launch the web page.
  - **Open in new window:** Launch the web page in a new window.
  - **Add bookmark/Remove from bookmarks:** Bookmark the page, or remove the bookmark for this page.
  - **Share link:** Send the page's URL via Bluetooth, Email, Gmail, mail@metro, or Messaging.
  - **Copy link URL:** Copy the page's URL to the clipboard to paste in another location.
  - **Remove from history:** Remove the record of this page.
  - **Set as homepage:** Set this page as the default first page when opening MetroWEB.

## Copying Fields or Text

Copy information from a web page to the clipboard for pasting.

### Copying a hyperlink or URL



1. Navigate to a Home screen panel, then touch  **Applications** →  **MetroWEB**.
2. Browse to the desired website.
3. Touch and hold on a hyperlink or URL. Touch **Copy link URL**.
4. Touch and hold the **Search** field then touch **Paste**. To complete the search touch **Search**.

## MetroWEB Menu

While viewing a web page, press  **Menu** for these options:

- **New window:** Open a new browser window. The previous browser windows remain open in the background (use the Windows option to switch between windows).
- **Windows:** Switch between windows, or open a new window.
- **Browser brightness:** Set brightness for metroWEB screen.
- **Refresh:** Update the current page's content from the server.
- **Forward:** Move forward to a previously-viewed page.
- **More:**
  - **Add bookmark:** Create a bookmark for the current page.
  - **Add shortcut to home:** Create a shortcut to home.
  - **Add RSS feeds:** Search the Really Simple Syndication feeds/channels to which you subscribe for new information.
  - **Find on page:** Search for content on the current page.
  - **Page info:** View information about the current page, including the URL.
  - **Share page:** Send the current page's URL via Bluetooth, Email, Gmail, mail@metro, or Messaging.
  - **Downloads:** View a list of downloads. While viewing downloads, touch an application then touch **Delete** to remove an application or touch **Clear selection** to reset an application to default settings, or press  **Menu** for access to **Sort by size** or **Sort by time** options.
  - **Settings:** Customize MetroWEB (see “*MetroWEB Settings*”).

## MetroWEB Settings

1. Navigate to a Home screen panel, then touch  **Applications** →  **MetroWEB**.
2. Press  **Menu** → **More** → **Settings**:
  - **Page content settings:**
    - **Default zoom:** Choose a default zoom level for web pages.
    - **Open pages in overview:** When enabled, displays an overview of newly-opened pages.
    - **Text encoding:** Choose a default character set for web pages.
    - **Block pop-up windows:** When enabled, blocks pop-up windows.
    - **Load images:** When enabled, images are automatically loaded when you visit a page. When disabled, images are indicated by a link, which you can touch to download the picture.
    - **Auto-fit pages:** When enabled, the browser automatically sizes web pages to fit your phone's display.
    - **Landscape view only:** When enabled, MetroWEB displays all pages in the wider landscape orientation (rotate your phone counterclockwise to view pages in landscape mode).
    - **Enable JavaScript:** When enabled, MetroWEB will automatically run JavaScript scripts on pages you visit.
    - **Enable plug-ins:** When enabled, MetroWEB will automatically load and run plug-ins on pages you visit.
    - **Open in background:** When enabled, new windows open behind the current window.

- **Set home page:** View and set the default first page that displays when you launch MetroWEB.
- **Default storage:** Select where MetroWEB stores files.
- **Privacy settings:**
  - **Clear cache:** Delete content and databases stored on the phone.
  - **Clear history:** Delete the list of previously-visited pages.
  - **Accept cookies:** When enabled, allows MetroWEB to save and read cookie information used by web pages.
  - **Clear all cookie data:** Delete cookie information saved to the phone.
  - **Remember form data:** When enabled, stores information you enter into forms to make future forms easier.
  - **Clear form data:** Deletes saved form information.
  - **Enable location:** When enabled, sites you visit can request access to your location.
  - **Clear location access:** Clear location access for all web sites.
- **Security settings:**
  - **Remember passwords:** When enabled, saves usernames and passwords for sites you visit, to make future visits easier.
  - **Clear passwords:** Clear all saved usernames and passwords.
  - **Show security warnings:** When enabled, MetroWEB will warn you if there is a problem with a site's security.
- **Advanced settings:**
  - **Select search engine:** Select your default search engine (Google, Yahoo!, or Bing).
  - **Website settings:** View and manage settings for individual websites.

- **Reset to default:** Clear all browser data and reset all settings to the factory defaults.



## Maps

Use Google Maps to find your current location, get directions, and other location-based information.

---

**Note:** You must enable location services to use Maps, and some features require Standalone or Google location services. (For more information, refer to “*Location and security*” on page 109.)

---

- ▶ Navigate to a Home screen panel, then touch  Applications →  Maps.

### Navigating the Map

#### Zooming

- Double-tap on the screen to zoom in.
- Touch Zoom in or Zoom out.

#### Scrolling

- Touch and drag on the screen to reposition the map in the display.



#### Touch and Touch and hold

- **Touch and hold** on an area of the map to display pop-up information about the location.
- **Touch** a pop-up for these options:
  - **What's nearby:** Display nearby points of interest.
  - **Search nearby:** Enter search criteria to find nearby points of interest.



- **Share this place:** Share this location using Messaging, Bluetooth, Email, Gmail, or mail@metro.
- **Report a problem with the map:** Send an error report to Google Maps.

## Maps Menu

1. Navigate to a Home screen panel, then touch  **Applications** →  **Maps**.
2. While viewing a map, touch  **Menu** for these options:
  - **Search:** Enter text criteria to find locations or points of interest.
  - **Directions:** Get driving, public transport, or walking directions.
  - **My Places:** Touch to display your stored locations on the map.
  - **Clear Map:** Reset the map after searching or following directions.
  - **Join Latitude:** Launch Latitude application. (For more information, refer to “*Latitude*” on page 88.)
  - **More:**
    - **Labs:** Test experimental map features.
    - **Cache Settings:** Enable or disable Automatic caching to improve Maps response. Clear map tile cache to free memory for reuse.
    - **Help:** Display a searchable Google Mobile Help screen.
    - **Terms, Privacy & Notices:** Display legal information.
    - **About:** Displays information about Google Maps.

## Section 8: Music

### Music Player



Music Player plays music files stored on a microSD or microSDHC Memory Card. (For information on installing a Memory Card, For more information, refer to “Memory Card” on page 15.

---

**Important!** For information on transferring media files to a memory card, see “Transferring Files to a Memory Card” on page 82.

---

### Playing Music

1. From the Home screen, touch  **Applications** →  **Music Player**.
2. Select a tab to display your music files, from **All**, **Playlists**, **Albums**, or **Artists**.
3. Browse through your available music to find songs.

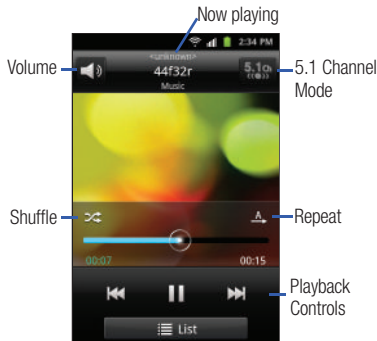

4. Touch a song or playlist to begin playback.



5. During playback, use the sound and playlist controls:
  - **Now playing:** Display the current song title and information.
  - **Volume:** Enable on-screen volume control.
  - **Shuffle:** Touch to enable or disable shuffle mode. when enabled, songs play in random order. When disabled, songs play in the order they appear.



- **Playback Controls:** Touch to play a previous song, the current song, or the next song. Touch and hold to rewind or fast forward playback of the current song.
- **Repeat:** Touch to repeat the current song, repeat all songs, or disable repeat mode.
- **5.1 Channel Mode:** Enable surround sound (headphones only).

### Creating a Playlist

1. From the Home screen, touch  **Applications** →  **Music Player**.
2. Touch  **Menu** → **Add to playlist**.
3. Select one or more songs, or touch **Select all**, then touch **Add**.
4. Select an existing playlist to add the selected song(s) to it, or touch **Create playlist** to create a new named playlist and add the selected song(s) to it.

### Setting a song as a ringtone

You can set a song as a ringtone for all voice calls, for calls from an individual contact, or as an alarm tone.

1. From the Home screen, touch  **Applications** →  **Music Player**.
2. Browse your available music and locate the desire file.

3. Touch and hold the music file, then touch **Set as** and choose from these options:
  - **Phone ringtone:** Set the song as the default ringtone for all incoming voice calls.
  - **Caller ringtone:** Choose a contact to set the song as the ringtone for calls from the contact.
  - **Alarm tone:** Set the song as the alarm ringtone for a new alarm, or for an existing alarm.

## Section 9: Pictures and Video

---

### Camera

Use your phone's built-in Camera & Camcorder to take pictures and record video.

- ▶ Press and hold the Camera key () on the lower right side of your phone.

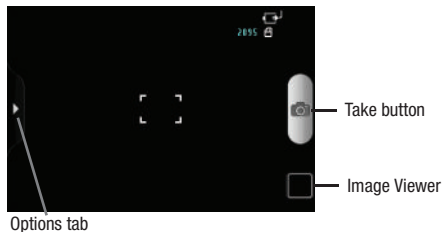

---

**Important!** Do not take photos of people without their permission.  
Do not take photos in places where cameras are not allowed.  
Do not take photos in places where you may interfere with another person's privacy.

---

### Taking Pictures

1. From the Home screen, touch  **Applications** →  **Camera & Camcorder**.





2. Remove the Options buttons by touching the **Options** tab.  
(For more information, refer to “*Camera Options*” on page 73.)
3. Using the display as a viewfinder, compose your picture by aiming the lens at the subject.
  - Touch the screen to focus on the area you touched.
  - To configure settings, see “*Camera Options*” on page 73.
4. To take the picture, touch the **Take** button.
5. After taking a picture, touch **Image Viewer** to view the picture. While viewing the picture, use these options:
  - Touch the zoom icons to zoom incrementally, or double-tap on the picture to zoom all the way in or out.
  - Touch **Delete** to erase the picture.
  - Touch **Share** to send the picture via **AllShare**, **Bluetooth**, **Email**, **Facebook**, **Gmail**, **mail@metro**, **Messaging**, **Picasa**, or **Twitter**.
  - Touch **Set as** to assign the picture as a contact icon, or as wallpaper.
  - Touch  **Back** to return to the Camera to take more pictures.

## Camera Options

Configure the camera.



► While in Camera mode, touch the **Options** tab to configure:

-  **Swap Camera:** Toggle between the front and rear cameras.
-  **Flash:** Choose **Off** (never flash), **On** (always flash), or **Auto flash** (flash only when the light is low).
-  **Exposure Value:** Choose an exposure value.
-  **Settings** →  **Camera:**
  - **Shooting mode:** Choose a camera shooting mode (**Single Shot:** take a single photo, **Smile shot:** touch the Camera button to automatically focus on the subject's face and take the picture, **Continuous:** touch and hold the Camera button to take 9 consecutive pictures, **Panorama:** touch the Camera button to take a picture, then use the on-screen guideline to move the viewfinder and take the next 7 shots automatically, **Action shot:** Detects action to automatically take

multiple pictures to create a panorama, **Cartoon:** Converts photos to cartoons).

- **Focus mode:** Choose Auto focus or Macro.
  - **Scene Mode:** Choose a mode to match conditions (None, Portrait, Landscape, Night, Sports, Party/Indoor, Beach/Snow, Sunset, Dawn, Fall colour, Firework, Text, Candelight, Backlight).
  - **Timer:** Set a delay before taking a picture.
  - **Resolution:** Choose a size for the image.
  - **White balance:** Choose a setting for the light source.
  - **Effects:** Apply an effect to pictures.
  - **Metering:** Select a method for measuring light.
  - **Image quality:** Choose a quality setting for photos.
  - **Adjust:** Set Contrast, Saturation, and Sharpness.
-  **Settings** →  **Settings**
- **Guidelines:** Enable or disable an on-screen grid to aid in photo composition.
  - **Review:** Enable or disable the instant review feature, to display images immediately after capture.
  - **Shutter Sound:** Select a tone to play when the camera's shutter opens and closes.
  - **GPS:** Enable or disable inclusion of location information with each new photo.
  - **Reset:** Set all Camera settings to the defaults.

## Camcorder

Use your phone's built-in Camcorder to record video.

- ▶ Press the Camera key (  ), on the lower right side of your phone, then touch  **Mode Button**.

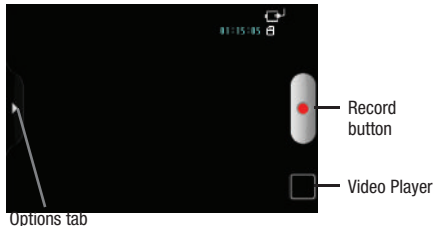





---

**Important!** Do not record videos of people without their permission.  
Do not record videos in places where cameras are not allowed.  
Do not record videos in places where you may interfere with another person's privacy.

---

## Capturing Video

1. From the Home screen, touch  **Applications** →  **Camera & Camcorder** →  **Mode Button**. The Mode button changes to .
2. Using the display as a viewfinder, compose your shot by aiming the lens at the subject.
  - To configure settings, see “*Camcorder Options*” on page 75
3. To start recording, touch the **Record** button.
4. To stop recording, touch the **Stop** button.
5. After recording, touch **Video Player** to view the video. While viewing the video, use these options:
  - Double-tap on the picture to zoom all the way in or out.
  - Touch **Share** to send the picture via **AllShare**, **Bluetooth**, **Email**, **Gmail**, **mail@metro**, **Messaging**, or **YouTube**.
  - Touch **Play** to review the video.
  - Touch **Delete** to erase the video.
  - Touch  **Back** to return to the Camera to take more pictures.

## Camcorder Options

Configure the camcorder.

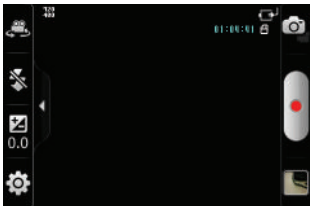

- ▶ While in Camcorder mode, touch the **Options** tab:
  - **Swap Camcorder**: Toggle between the front and rear cameras.
  - **Flash**: Choose **Off** (never flash) or **On** (always flash).
  - **Exposure value**: Choose an exposure value.
  - **Settings** → **Camcorder**:
    - **Recording mode**: Choose a recording mode from **Normal** (Record a video of any length), or **Limit for MMS** (Record a video up to 1 minute long, suitable for sending in a Video message).
    - **Timer**: Set a delay before starting recording.
    - **Resolution**: Choose a size for the recording.
    - **White balance**: Choose a setting for the light source.
    - **Effects**: Apply an effect to videos.

- **Video quality**: Choose a quality setting for videos.
- **Adjust**: Set Contrast, Saturation, and Sharpness.
- **Settings** → **Settings**
  - **Guidelines**: Enable to display a grid to aid in video composition.
  - **Audio recording**: Enable to record sound along with video.
  - **Review**: Enable or disable the instant review feature, to display videos immediately after recording.
  - **Reset**: Set all Camera settings to the defaults

## Video Player

View and manage videos stored on an optional installed memory card, or shop for new videos.

1. Navigate to a Home screen panel, then touch **Applications** → **Video Player**. A list of available videos appears in the display.
2. For additional options, press **Menu**:
  - **Remove**: Delete one or more videos from the list.
  - **List by**: Sort the files in the list by Size, Name, Date, or Type.

3. To play a video, touch it.

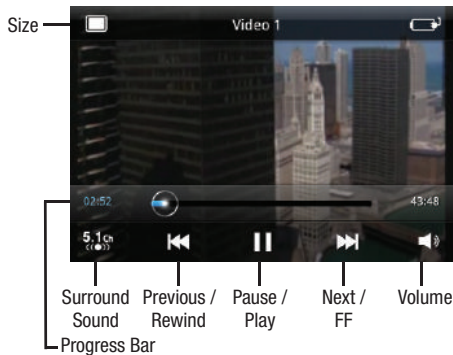

4. To display or hide on-screen playback controls, touch the Video Player screen. The following controls are available:
- **Size:** Touch to change image size from full screen to small proportional size image or large proportional size image.
  - **Surround Sound:** Reproduces surround sound in headphones.
  - **Previous / Rewind:** Touch to play the previous video in the list. Touch and hold to rewind playback of the current video.
  - **Pause / Play:** Pause / resume playback of the current video.

- **Next / FF:** Touch to play the next video in the list. Touch and hold to fast forward playback of the current video.
  - **Volume:** Activates on-screen volume control.
5. Press  **Menu** for these options:
- **Share video:** Send the video via AllShare, Bluetooth, Messaging, to YouTube, or by Email, Gmail, or mail@metro.
  - **Add bookmark:** Place a marker in the video, to view later.
  - **Bookmarks:** Display markers from the video.
  - **Via Bluetooth:** Send the video via Bluetooth.
  - **Details:** View information about the video.
  - **Settings:** Choose Repeat (All videos / 1 video / Off) and Brightness.



## Gallery

Use Gallery to view, capture, and manage pictures and videos.



---

**Note:** To take pictures or record video, you must install an optional memory card in your phone. (For more information, refer to "Memory Card" on page 15.)

---

- Navigate to a Home screen panel, then touch  **Applications** →  **Gallery**.



## Viewing Videos

1. Navigate to a Home screen panel, then touch  **Applications** →  **Gallery**.
2. Touch a category, then touch a video to play it.



3. While browsing videos, tap the screen or press  **Menu** for these options:
  - **Share video:** Share the selected video via **AllShare, Messaging, YouTube, Gmail, Email, Bluetooth,** or **mail@metro.**
  - **Details:** View information about the video.
  - **Via Bluetooth:** Send the video via Bluetooth.

## Viewing Pictures

1. Navigate to a Home screen panel, then touch  **Applications** →  **Gallery.**
2. Touch a category, then touch a picture to view it.
3. While viewing a picture, tap on the the screen or press  **Menu** for options:
  - **Share:** Share the selected picture via **AllShare, Bluetooth, Messaging, Picasa, Facebook, Twitter, Email, Gmail,** or **mail@metro.**
  - **Delete:** Erase the picture.
  - **More:**
    - **Details:** Display information about the picture.
    - **Set as:** Assign the picture as a Contact icon, or as Wallpaper.
    - **Crop:** Drag the edges of the crop tool to select an area of the picture, then touch **Save** to save just the selected area, removing the rest of the picture.

- **Rotate left:** Change the orientation of the picture.
- **Rotate right:** Change the orientation of the picture.

## Sharing pictures and videos

Share pictures and videos via Email, AllShare, Bluetooth, Messaging, Picasa, or Gmail.

1. Navigate to a Home screen panel, then touch  **Applications** →  **Gallery.**
2. Touch a category, then touch a picture or video to select it.



---

**Tip:** To select multiple pictures or videos, press  **Menu**, then touch **Multiselect**. Touch thumbnails to mark them, then touch **Share**.



---

3. Press  **Menu**, then touch **Share / Share video** to send the picture or video via **AllShare, Messaging, Facebook / YouTube, Gmail, Bluetooth, Picasa, Twitter, Email,** or **mail@metro**, then follow the prompts.

## Setting a Picture as a Contact Icon

1. Navigate to a Home screen panel, then touch  **Applications** →  **Gallery.**
2. Touch a category, then touch a picture to select it.
3. Press  **Menu**, then touch **More** → **Set as** → **Contact icon.**
4. Select a contact, or create a new contact, with the selected picture as the contact's icon.

## Setting a Picture as Wallpaper

1. Navigate to a Home screen panel, then touch  **Applications** →  **Gallery**.
2. Touch a category, then touch a picture to select it.
3. Press  **Menu**, then touch **More** → **Set as** → **Home screen wallpaper**.
4. Use the crop tool to edit the picture, then touch **Save** to set the edited picture as the Home screen wallpaper.

## Section 10: Connections

---

In addition to its network connections, your phone includes features to connect to the internet and to other devices, via Wi-Fi, Bluetooth, VPN, and Dial Up Networking.

### Wi-Fi

Wi-Fi is a wireless networking technology that provides access to local area networks. Use your phone's Wi-Fi feature to:

- Access the internet for browsing, or to send or receive email.
- Access your corporate network.
- Use hotspots provided by hotels or airports while traveling.

Wi-Fi communication requires access to an existing Wireless Access Point (WAP). WAPs can be Open (unsecured, as with most hotspots), or Secured (requiring you to provide login credentials). Your phone supports the 802.11 b/g Wi-Fi protocol.

### Configuring Wi-Fi Settings

Configure your phone's Wi-Fi settings. (For more information, refer to “*Wi-Fi settings*” on page 100.)

### Turning Wi-Fi On or Off

Turn your phone's Wi-Fi service on or off. When you turn Wi-Fi service on, your phone automatically searches for available, in-range WAPs (Wireless Access Points).

#### Turning Wi-Fi On

1. From the Notifications bar, sweep your finger downward to display the Notification Panel.
2. Touch **Wi-Fi** to turn Wi-Fi On.

#### Turning Wi-Fi Off

1. From the Notifications bar, sweep your finger downward to display the Notification Panel.
2. Touch **Wi-Fi** to turn Wi-Fi Off.



### Scanning and Connecting to a Wi-Fi Network

When you turn on Wi-Fi, your phone searches for available Wi-Fi network access points (hotspots), then displays them in a pop-up list.

1. From the Notifications bar, sweep your finger downward to display the Notification Panel.
2. Touch **Wi-Fi** to turn Wi-Fi On.

3. When your phone completes a scan, a list of detected hotspots appears in the display.
4. Touch a Wi-Fi hotspot to connect.
  - If the Wi-Fi hotspot is open, you will be automatically connected. (Open hotspots can require to you launch metroWEB and agree to a set of network usage rules that appear in the metroWEB window.)
  - If the Wi-Fi network is secured, enter a password at the prompt to connect.

### **Adding a Wi-Fi Network Manually**

1. Press  **Home** →  **Menu** → **Settings** → **Wireless and network** → **Wi-Fi settings**.
2. Touch **Wi-Fi** to turn Wi-Fi On.
3. Under **Network Settings**, touch **Add Wi-Fi network**, then enter these fields:
  - **Network Name (SSID)**: Enter the name of the Wi-Fi Wireless Access Point.
  - **Security**: Select the type of security used by the WAP.
  - **Key (Passphrase)**: If the WAP is secured, enter the password or alpha-numeric key.

## **Bluetooth**

Bluetooth is a short-range wireless communications technology for exchanging information over a distance of about 30 feet.

You don't need to line up the devices to send information with Bluetooth. If the devices are in range, you can exchange information between them, even if they are in different rooms.

### **Configuring Bluetooth Settings**

Configure your phone's Bluetooth settings. (For more information, refer to *"Bluetooth settings"* on page 102.)

### **Turning Bluetooth On or Off**

#### **Turning Bluetooth On**

1. From the Home screen, sweep your finger downward to display the Notification Panel.
2. Touch **Bluetooth** to turn Bluetooth on.

#### **Turning Bluetooth Off**

1. From the Home screen, sweep your finger downward to display the Notification Panel.
2. Touch **Bluetooth** to turn Bluetooth off.

## Pairing with a Bluetooth Device

Search for a Bluetooth device and pair with it, to exchange information between your phone and the device.

1. From the Home screen, press  **Menu**, then touch **Settings** → **Wireless and network**.
2. Touch **Bluetooth** to turn on Bluetooth.
3. Activate the target device's discoverable mode.
4. Touch **Bluetooth settings** → **Scan devices**.
5. From the list of scanned devices, touch the target device.
6. At the prompt, enter the passkey for the target device and touch **OK**. Your phone is now paired with the target device, and ready to transfer information via Bluetooth.

## Airplane mode

When activated, Airplane mode disables all radio-based functions of your phone.

---

**Tip:** You can still place emergency calls with Airplane mode activated.

You can also enable or re-enable Wi-Fi, Bluetooth, and GPS functions with Airplane mode activated.

---

1. From the Home screen, press  **Menu**, then touch **Settings** → **Wireless and network**.

2. Touch **Airplane mode** to activate/de-activate Airplane mode. When activated, a check appears in the checkbox.

## Mobile networks

You can select whether your phone supports roaming outside your home area in your Wireless Provider's network.

1. From the Home screen, press  **Menu**, then touch **Settings** → **Wireless and network** → **Mobile networks** → **System selected**.
2. Select one of the following options:
  - **MetroPCS only:** Disables roaming.
  - **Automatic:** Enables roaming.

## USB Connections

You can transfer files between your phone and a personal computer over the USB Data Cable included with your phone.

1. Setup your phone's USB power/data connector.
2. Install a microSD or microSDHC memory card.
3. Connect the other device to the phone using the USB Data Cable.
4. Begin copying media and/or other files to/from your phone.

## Installing and Removing a Memory Card

Your phone supports optional, removable microSD™ or microSDHC™ memory cards of up to 32 GB capacity, for storage of music, pictures, videos, and other files. For information about installing and removing a memory card, see “*Memory Card*” on page 15.

---

**Important!** To prevent damage to information stored on the memory card, unmount the card before removing it from the phone.

---

## Formatting a Memory Card

Formatting prepares a used Memory Card for use with your phone by erasing all content and adding required folders.

---

**Caution!** Do not routinely format Memory Cards when you simply wish to delete some files. Repeated formatting of a Memory Card can shorten its useful life.

---

1. From the Home screen, press  **Menu**, then touch **Settings** → **SD card and phone storage**
2. Touch **Unmount SD card**.
3. After unmounting the SD card, touch **Format SD card**.
4. Follow the prompts to confirm the formatting of the card.

## Transferring Files to a Memory Card

1. Attach your phone to the computer with the USB Data Cable. Your phone recognizes the connection and the **USB mass storage** screen appears in the display.
2. Touch **Connect USB storage**. You are prompted to verify that you want to enable USB storage.
3. At the prompt, touch **OK** to enable copying of files between your computer and the memory card.
4. On your PC, launch Windows Explorer. Your phone will appear as a “Removable Disk”.
5. Within the Windows Explorer window, drag and drop files from the PC to the memory card installed in your phone.
6. When finished, in the **USB mass storage** screen, touch **Disconnect storage from PC**. You can now disconnect the USB Data Cable.

## Section 11: Applications

---

Applications display on the Applications screens to provide access to your phone's applications.

You can also place shortcuts to applications on the Home screen, for quick access to the application. (For more information, refer to “Adding Applications to a Home Screen panel” on page 29.)



### Accessing Applications

1. Navigate to a Home screen panel, then touch  **Applications**.
2. Sweep your finger right or left to scroll the Applications screens.
3. Touch an application's icon to launch the application.

### Customizing the Applications Screens



#### Choosing a view

By default, application icons appear in Grid view. You can change the view to List view.

1. Navigate to a Home screen panel, then touch  **Applications**.
2. Touch  **Menu** → **List View**.

### Moving Application icons

With the Applications screen in Grid view, you can arrange the application icons to suit yourself.

1. Navigate to a Home screen panel, then touch  **Applications**.
2. Press  **Menu**, then touch **Edit**.

---

**Note:** The Edit option is not available with the Applications screen in List view.

---

3. Touch and hold an application icon, then drag it to a new location.
4. When you are finished, press  **Menu**, then touch **Save**.

### AllShare

Share your media content with other DLNA certified™ (Digital Living Network Alliance) Devices over Wi-Fi connections.

---

**Note:** You must activate Wi-Fi and connect to a Wi-Fi network to use this application. (For more information, refer to “Wi-Fi” on page 79.)



---

With AllShare, the following media playback options are available:

- **Play or download media from my phone on a player:** Play multimedia content stored on your phone on a Wi-Fi capable playback device (such as a TV or stereo). You can then use your phone as a remote to control playback.
- **Play media from a server on a player, controlled by my phone:** Play media stored on your PC or laptop on another device (such as a TV or stereo). You can then use your phone as a remote to control playback.



### Setting Up AllShare

Before using AllShare, you must setup its parameters.



1. Navigate to a Home screen panel, then touch  **Applications** →  **AllShare** → **Settings**. The following options are available:
  - **Media server name:** Enter the name of the server transmitting the media files, then touch **Save**.
  - **Share media:** Select which media type(s) to share (**Share picture**, **Share video**, and/or **Share audio**), then touch **OK**.
  - **Access point network:** Setup your Wi-Fi interface to come on and connect to a selected Wi-Fi Access Point (WAP), or change WAPs. (For more information, refer to “*Wi-Fi Settings*” on page 100.)
  - **Copy from other devices:** Select an acceptance rule for incoming media from other devices (**Always accept**, **Always ask**, or **Always reject**), then touch **OK**.

2. Touch  to return to the previous page.

### Selecting Media to Play

1. Navigate to a Home screen panel, then touch  **Applications** →  **AllShare**.
2. Next to **Play or download media from my phone on a player**, touch .
3. Select **Videos**, **Audio**, or **Pictures**.
4. Select one or more media files you want to transmit to the playback device. A green checkmark appears when you select a media file.
5. Touch **Add to playlist**. Your phone begins searching for compatible Wi-Fi devices.
6. Select a playback device from the onscreen list. If your desired playback device does not appear, touch **Refresh**.

### Receiving Media From a Server



1. Navigate to a Home screen panel, then touch  **Applications** →  **AllShare**.
2. Next to **Play media from a server on a player, controlled by my phone**, touch .
3. Select a source media server from the onscreen list. If your preferred server does not appear, touch **Refresh**.



## AppStore

AppStore lets you access the @metro App Store to download additional applications.



- ▶ Navigate to a Home screen panel, then touch

 Applications →  AppStore.

## Books

With Google Books, you can find more than 3 million free e-books and hundreds of thousands more to buy in the eBookstore.



- ▶ Navigate to a Home screen panel, then touch

 Applications menu, touch  Books.

## Calculator

Use your phone's Calculator to perform mathematical calculations.

- ▶ Navigate to a Home screen panel, then touch

 Applications →  Calculator.

## Calendar

Record events and appointments to manage your schedule.

1. Navigate to a Home screen panel, then touch

 Applications →  Calendar.

2. Touch a tab to choose a calendar view:

- **Month:** Display the current month, and scroll to other months.
- **Week:** Display the current week, and scroll to other weeks.

- **Day:** Display today's schedule, and scroll to other days.



- **List:** Display events in a chronological list.

3. Press  Menu for these options:

- **Create:** Add a new event to the calendar.
- **Go to:** Display a specific date.
- **Today:** Display today's events.
- **Search:** Search for an event by name.
- **Delete:** Delete an event.
- **Settings:** Customize the calendar.

## Customizing the Calendar

1. Navigate to a Home screen panel, then touch

 Applications →  Calendar.

2. Press  Menu, then touch **Settings** to configure these settings:



- **View settings:**

- **Calendars:** View all your calendars.
- **Calendar sync:** Synchronize calendars from multiple accounts.
- **Default view:** Set the default view when Calendar opens.
- **View days as:** Choose a view for a day's events.
- **First day of week:** Choose a day to begin each week.
- **Hide declined events:** Enable or disable display of events you have declined.

- **Lock time zone:** Lock event dates and times to selected time zone.
- **Select time zone:** Select time zone for locking event dates and times.
- **Notification settings:**
  - **Set alerts & notifications:** Set Calendar to alert you to coming events by sounding an Alert, showing a Status bar notification, or not to alert you (Off).
  - **Vibrate:** Set Calendar to alert you to coming events by Always vibrating, vibrating Only in Silent mode, or Never to vibrate.
  - **Select ringtone:** Choose the ringtone to play to alert you to coming events.

## Sending Events via Bluetooth

Send events as vCalendar files to other Bluetooth devices.

1. Navigate to a Home screen panel, then touch  **Applications** →  **Calendar**.
2. Touch an event to display its details.
3. Press  **Menu**, then touch **Send via** → **Bluetooth**.
4. Follow the prompts to select a paired device, or pair with a new device. (For more information, refer to “Pairing with a Bluetooth Device” on page 81.)



## Sending Events via Email

Send events as vCalendar attachments in Email.

---

**Note:** To send Events via email, you must define an email account using the Email application. (For more information, refer to “Email” on page 59.)

---

1. Navigate to a Home screen panel, then touch  **Applications** →  **Calendar**.
2. Select an event and touch it to display details.
3. Press  **Menu**, then touch **Send via** → **Email**.
4. Continue creating the email, as desired. (For more information, refer to “Composing and Sending Email” on page 60.)

## Camera & Camcorder

Take pictures and record video with your phone’s built in Camera-Camcorder. (For more information, refer to “Camera” on page 72 and “Camcorder” on page 74.)

- ▶ From the Home screen, touch  **Applications** →  **Camera & Camcorder**.



## Clock

The Clock application includes Alarm clock, World clock, Stopwatch and Timer features. for Set alarms to go off once, or to repeat on specified days.

- ▶ From the Home screen, touch  **Applications** →  **Clock**.

## Downloads

Displays lists of content previously downloaded via the Internet or via .

- ▶ From the Home screen, touch  **Applications** →  **Downloads**.



## Email

Send and receive email using popular email services. (For more information, refer to “*Email*” on page 59.)

- ▶ Navigate to a Home screen panel, then touch  **Applications** →  **Email**.

## Gallery

Use Gallery to view, capture, and manage pictures and videos. (For more information, refer to “*Gallery*” on page 76.)

- ▶ Navigate to a Home screen panel, then touch  **Applications** →  **Gallery**.

## Gmail

Send and receive emails via Gmail, Google’s web-based email. (For more information, refer to “*Gmail*” on page 57.)

- ▶ Navigate to a Home screen panel, then touch  **Applications** →  **Gmail**.

## Google Search

With Google Search, you can search the Web and the contents of your phone’s application list. (For information on change the Google Search settings, see “*Google location services*” on page 110.)

- ▶ Navigate to a Home screen panel, then touch  **Applications** →  **Google Search**.

## IM and Social

With IM and Social, you can access your accounts on Facebook and Twitter and you can access your Instant Messaging accounts.

- ▶ Navigate to a Home screen panel, then touch  **Applications** →  **IM and Social**.

## Latitude

With Google Latitude, you can see the location of all of your friends on a list or on a map. You can also share or hide your location.

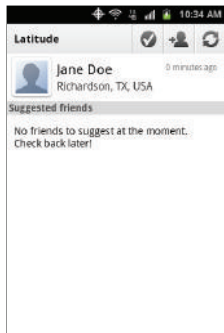

You must first set up your phone to use wireless networks to help pinpoint your location. Also, Latitude works best when Wi-Fi is enabled. (For more information, refer to “*Location and security*” on page 109 and to “*Wi-Fi*” on page 79.)



1. Navigate to a Home screen panel, press , then touch **Settings** → **Wireless and networks** → **Wi-Fi settings**.
2. Touch **Wi-Fi**. A green checkmark appears, indicating the feature is enabled. Your phone begins scanning for Wi-Fi Wireless Access Points (WAPs), or “hot spots”, listing the results of the scan under **Wi-Fi networks**.
3. Touch the desired Wi-Fi network listing to connect to it.
4. Log on to your Google account. (For more information, refer to “*Configuring Your Gmail Account*” on page 57.)

5. Navigate to a Home screen panel, then touch  **Applications** →  **Latitude**. Your Latitude screen appears in the display.

The following options are available:



-  **Check in:** Select your exact location from a pop-up list.
-  **Add friends:** Select from your Contacts or Add via email address.
-  **Refresh friends:** Update available friends' locations.

### Additional Latitude Options

- ▶ From your Latitude screen, touch your location entry to display the following additional options:
  - **Check in:** Indicate your current location.
  - **View your location history:** Enable display of your previous locations.
  - **Send location to others:** Share your location with friends.
  - **Edit privacy settings:** Manage your location reporting, location history, friends, signing out of Latitude, and check-in locations.
  - **Change your photo:** Add or replace a photo to share with friends.
- ▶ From your Latitude screen, press  to display the following additional options:
  - **Map view:** Launch the Maps screen showing your location.

- **Latitude settings:** Displays the Location reporting screen where you configure Background location reporting, view Location history, and other Location information.
- **Add friends:** Select from your Contacts or Add via email address.
- **Check in:** Select your exact location from a pop-up list.
- **Refresh friends:** Update available friends' locations.

### Sharing your Location with Friends

1. From your Latitude screen, touch your location to display options.
2. Touch **Send location to others.**  
– or –
3. From the Maps screen, touch  to display your Latitude friends. At first, only your name is displayed.
4. Press , then touch **Add friends.**
5. Touch **Select from Contacts** or **Add via email address.**
6. Touch a Contact or enter an email address, then touch **Add friends.**
7. At the **Send sharing requests** prompt, touch **Yes.**

Your friend will receive an email or text message with your location marked on a map. They will also receive instructions on how to view your location from the web or use Latitude on their phone or tablet provided it is available. Once they acknowledge

your request, their location will display on your phone. They can share their location from their computer, phone, or tablet.

For more information, go to <http://www.google.com/latitude>.

### Latitude Map Options

- ▶ From the Maps screen, press  to display the following options:
  - **Search:** Search for a place of interest.
  - **Directions:** Displays navigation directions to a location from a starting point.
  - **My Places:** Shows you locations you have marked as favorites, such as restaurants, museums, parks, and so on.
  - **Clear Map:** After viewing or following directions, this option resets the map.
  - **Latitude:** Lets you and your friends share locations and status messages with each other. It also lets you send instant messages and emails and get directions to your friends' locations.
  - **More:** Access the following additional options:
    - **Labs:** A testing ground for experimental features that aren't ready for primetime. They may change, break or disappear at any time. Click on a Lab to enable or disable it.
    - **Cache Settings:** Choose whether to pre-fetch map tiles into memory (speeds map navigation, especially when Wi-Fi is unavailable), and whether to clear pre-fetched map tiles from cache memory.

- **Help:** Displays the Google Mobile Help web page where you can receive help on Google Maps.
- **Terms, Privacy & Notices:** Displays the Terms and Conditions, Privacy Policy, Legal Notices, or Web History information. Select the desired information from the pop-up menu.
- **About:** Displays general information about Google maps such as Version, Platform, Locale, Total data sent, Total data received, Free memory, etc.

## Loopt

Access and share social network maps indicating locations of friends, selected locations and events, directions to selected locations and events.

- ▶ Navigate to a Home screen panel, then touch



## M Studio

With Metro Studio, you can download full-track MP3 songs, ringtones, and ringback tones. You can also view Video On Demand TV shows, news, sports, and entertainment.

- ▶ From the **Applications** menu, touch  **M Studio**.

## mail@metro

With mail@metro, you can use your phone to gain synced and stored access your personal or business e-mail account(s).

- ▶ Navigate to a Home screen panel, then touch

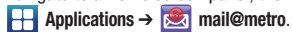

## Maps

Use Google Maps to find your current location, search for destinations, and get detailed directions. (For more information, refer to “Maps” on page 68.)

- ▶ Navigate to a Home screen panel, then touch

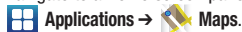

## Navigating the Map

### Zooming

- Double-tap on the screen to zoom in.
- Touch Zoom in or Zoom out.

### Scrolling



- Touch and drag on the screen to reposition the map in the display.

### Touch and Touch and hold

- ▶ **Touch and hold** on an area of the map to display pop-up information about the location.
- ▶ **Touch** an information balloon for these options:
  - **Map:** Move the map's focus to this location.
  - **Directions:** Get driving, public transport, or walking directions.
  - **Call:** Call the number provided in the location information.
  - **What's nearby?:** Display local items.
  - **Street view:** Get a street-level view of this location (if available).

- **Search nearby:** Enter search criteria to find nearby points of interest.
- **Share this place:** Send the location information via Messaging, Email, Bluetooth, Gmail, or mail@metro.
- **Report a problem with the map:** Send an error report to Google Maps.

## Maps Menu

1. From the **Applications** menu, touch  **Maps**.
2. While viewing a map, press  **Menu** for these options:
  - **Search:** Allows you to search for a place of interest.
  - **Directions:** Displays navigation directions to a location from a starting point.
  - **My Places:** Shows you locations you have marked as favorites, such as restaurants, museums, parks, and so on.
  - **Clear Map:** After viewing or following directions, this option resets the map.
  - **Latitude:** Lets you and your friends share locations and status messages with each other. It also lets you send instant messages and emails and get directions to your friends' locations.
  - **More:** Lets you select the following additional options:
    - **Labs:** This is a testing ground for experimental features that aren't ready for prime time. They may change, break or disappear at any time. Click on a Lab to enable or disable it.
    - **Cache Settings:** Enable/disable Prefetch on mobile, or Clear the map tile cache.

- **Help:** Displays the Google Mobile Help web page where you can receive help on Google Maps.
- **Terms, Privacy & Notices:** Displays the Terms and Conditions, Privacy Policy, Legal Notices, or Web History information. Select the desired information from the pop-up menu.
- **About:** Displays general information about Google maps such as Version, Platform, Locale, Total data sent, Total data received, Free memory, etc.

3. Tap the following icons for the following additional options:



**Places:** Uses Google Maps and your location to help you find Restaurants, Coffee, Bars, Attractions, ATMs, and Gas Stations. You can also Explore Nearby and Add your own locations.



**Layers:** Additional items that you can have displayed on your map. They include:

- **Traffic:** displays real-time traffic conditions so you can plan the fastest route.
- **Satellite:** shows your map as a satellite image.
- **Terrain:** shows terrain features such as hills and mountains.
- **Transit Lines:** shows rail lines and bus routes.
- **Latitude:** allows you to see your friend's locations and share your location with them.
- **My Maps:** Select any of your stored maps.
- **Bicycling:** Shows nearby bicycle paths.
- **Wikipedia:** Displays the Wikipedia symbol next to locations known to Wikipedia.
- **Clear Map:** allows you to remove all layers from the map.





**My Location:** When selected, the location displays on the map with a blinking blue arrow.

## Market

Browse for new Android applications, games or downloads for your phone.

You'll need to have a Google account set up on your phone to download a new application.

1. Navigate to a Home screen panel, then touch  **Applications** →  **Market**.
2. The first time you open Market, read the Terms of Service, then touch **Accept** to continue.
3. Browse for applications to download, then follow the prompts.



## Memo

Create and manage text memos, and send memos via Bluetooth to paired Bluetooth devices.

- ▶ Navigate to a Home screen panel, then touch  **Applications** →  **Memo**.

---

**Note:** You can send a memo via Bluetooth. After creating a memo, press and hold on the memo, then touch **Send via**. Then, follow the prompts to send the memo to a paired Bluetooth device. (For more information about using Bluetooth, see “Bluetooth” on page 80.)

---

## Metro Navigator

With MetroNavigator, you can access maps and driving directions.

- ▶ Navigate to a Home screen panel, then touch  **Applications** →  **MetroNavigator**.

## Metro411

With Metro411, you can access on-line directory assistance service.

- ▶ Navigate to a Home screen panel, then touch  **Applications** →  **Metro411**.

## MetroPCS Easy WiFi

Automatically or manually locate and connect with Wi-Fi WAPs (Wireless Access Points / “Hot Spots”).

- ▶ Navigate to a Home screen panel, then touch  **Applications** →  **MetroPCS Easy WiFi**.

## MetroWEB

Your phone includes a full HTML Browser, to access the internet. For more information about using MetroWEB, see “MetroWEB” on page 63.

- ▶ Navigate to a Home screen panel, then touch  **Applications** →  **MetroWEB**.



## Music Player

Play music files from an optional, installed memory card.

- ▶ Navigate to a Home screen panel, then touch  **Applications** →  **Music Player**.

## My Files



Find, view and manage files stored on an optional installed memory card. If the file is associated with an application on your phone, you can launch the file in the application.

1. Navigate to a Home screen panel, then touch  **Applications** →  **My Files**.
2. Tap a folder and scroll down or up until you locate a file.

3. Touch a file to launch it in the associated application (if the file is associated with an application).
4. While browsing files, use these controls:
  - Touch **Up** to go back up to a higher directory.
  - Touch **Home** to go back to the root directory.
  - Press  **Menu** for these options:
    - **Share:** Upload the file via AllShare, Bluetooth, Messaging, Picasa, Facebook, Twitter, mail@metro, Gmail, Email, or YouTube.
    - **Create folder:** Create a new folder for storing files.
    - **Delete:** Erase selected file(s).
    - **View by:** Display files as a List, as a List and details, or as Thumbnails.
    - **List by:** Sort files by Time, Type, Name, or Size.
    - **More:** Move, Copy, or Rename files; or change settings for My Files.



## MyExtras

MyExtras daily delivers information and entertainment, such as weather, trivia, sports scores, and savings.

- ▶ Navigate to a Home screen panel, then touch  **Applications** →  **MyExtras**.

## myMetro

Access your wireless service account.

- ▶ Navigate to a Home screen panel, then touch  **Applications** →  **myMetro**.

## Navigation

Google Maps Navigation is an internet-connected, turn-by-turn, GPS navigation system with voice guidance.

- ▶ Navigate to a Home screen panel, then touch  **Applications** →  **Navigation**.

---

**Tip:** To receive better GPS signals, avoid using your device in the following conditions:

- inside a building or between buildings
  - in a tunnel or underground passage
  - in poor weather
  - around high-voltage or electromagnetic fields
  - in a vehicle with tinted windows
- 

## Places

Find places of interest near your Latitude location. (For more information about Latitude, see “Latitude” on page 88.)

- ▶ Navigate to a Home screen panel, then touch  **Applications** →  **Places**.



## Pocket Express

Obtain up-to-the-minute news, sports, weather, stocks, travel, entertainment, and more, without launching the Browser.

- ▶ Navigate to a Home screen panel, then touch  **Applications** →  **Pocket Express**.

## Quickoffice

Quickoffice is a Microsoft Office<sup>®</sup>-compatible office suite, that provides a central place for managing your documents, spreadsheets, presentations, and PDFs, on and off line.

- ▶ Navigate to a Home screen panel, then touch  **Applications** →  **Quickoffice**.

## Rhapsody

Rhapsody lets you stream any of millions of songs to your phone for your listening pleasure.

- ▶ Navigate to a Home screen panel, then touch  **Applications** →  **Rhapsody**.

## Settings

Configure your phone to your preferences. (For more information, refer to “*Settings*” on page 100.)

- ▶ Navigate to a Home screen panel, then touch  **Applications** →  **Settings**.



## Talk

Use Google Talk to chat with other Google Talk users. (For more information, refer to “*Google Talk*” on page 59.)

- ▶ Navigate to a Home screen panel, then touch  **Applications** →  **Talk**.

## Task

Create and maintain a To-Do list of tasks, set reminders, priority, and assign the tasks.

- ▶ Navigate to a Home screen panel, then touch  **Applications** →  **Task**.



## Task Manager

View and manage active applications.

- ▶ Navigate to a Home screen panel, then touch  **Applications** →  **Task Manager**.



## Video Player

Play and manage videos stored on an optional installed memory card. (For more information, refer to “*Video Player*” on page 75.)

- ▶ Navigate to a Home screen panel, then touch  **Applications** →  **Video Player**.

## Virtual Card

Use your phone as a pre-paid credit or debit card.

- ▶ Navigate to a Home screen panel, then touch  **Applications** →  **Virtual Card**.

## Visual Voice Mail

Listen to and manage your voicemail messages directly, that is, without calling your voicemail box.

- ▶ Navigate to a Home screen panel, then touch



## Voice Control

Voice Control is advanced speech recognition software that recognizes your spoken commands to dial phone numbers, create messages, and launch phone features such as Contacts, Calendar, and Music Player.

To use Voice Control, speak naturally into your phone, at a distance of 3-12 inches. There is no need to “train” Voice Control, it is designed to recognize natural speech.

- ▶ Navigate to a Home screen panel, then touch

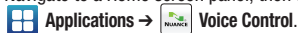

---

**Note:** At each step, Voice Control displays a list of available commands. If Voice Control does not recognize your command, it will prompt you to confirm.

---

---

**Tip:** Press **Menu**, then touch **Tutorial** at any time to display helpful tips for using Voice Control.

---

## Call <Name or #>

Place a call by speaking a contact name or telephone number.

1. Navigate to a Home screen panel, then touch **Applications** → **Voice Control**.
2. At the audio prompt “**Say a command**”, say “**Call**”, followed by:
  - “<**A Name**>”, to call the default telephone number for a Contact. Or, say “Call”, followed by the type of number label.
  - “<**Number**>”, to dial phone number.
3. Follow the prompts to confirm your selection and place the call.



## Send Text <Name or #>

Create a new message by speaking the type of message and the recipient(s).

1. Navigate to a Home screen panel, then touch **Applications** → **Voice Control**.
2. At the audio prompt “**Say a command**”, say “**Send Text**”.
3. At the prompt, say a Contact name, telephone number.
4. The new message opens, with the To: field populated with your selection(s). Continue creating the message. (For more information, refer to “*Messaging*” on page 55.)

## Send Email <Name>

Create a new message by speaking the type of message and the recipient(s).



1. Navigate to a Home screen panel, then touch  **Applications** →  **Voice Control**.
2. At the audio prompt “**Say a command**”, say “**Send Email**”.
3. At the prompt, say a Contact name. You are prompted to select one of the following e-mail applications:
  - **Email**
  - **Gmail**
  - **mail@metro**

A new message Compose screen opens, with the To: field populated with your selection(s).

4. Continue creating the message. (For more information, refer to “*Messaging*” on page 55.)



## Lookup <Name>

Access a contact record by speaking the name of the contact.

1. Navigate to a Home screen panel, then touch  **Applications** →  **Voice Control**.
2. At the audio prompt “**Say a command.**”, say “**Lookup**” followed by the name of a Contact entry. The named Contact’s information appears in the display.

## Go To <Menu>



Access an application by speaking the application name.

1. Navigate to a Home screen panel, then touch  **Applications** →  **Voice Control**.
2. At the audio prompt “**Say a command**”, say “**Go to**”, followed by one of the following menu items:
  - **Allshare**
  - **IM and Social**
  - **MetroWEB**
  - **Settings**
  - **AppStore**
  - **Latitude**
  - **Music**
  - **Talk**
  - **Books**
  - **Loopt**
  - **Music Player**
  - **Task**
  - **Calculator**
  - **mail@metro**
  - **My Files**
  - **Task Manager**
  - **Calendar**
  - **M Studio**
  - **MyExtras**
  - **Video Player**
  - **Camera & Camcorder**
  - **Maps**
  - **myMetro**
  - **Virtual Card**
  - **Clock**
  - **Market**
  - **Navigation**
  - **Visual Voice Mail**
  - **Contacts**
  - **Memo**
  - **Phone**
  - **Voice Search**

- **Downloads**
- **Messaging**
- **Places**
- **Voice Recorder**
- **Email**
- **Metro Navigator**
- **Pocket Express**
- **Write & Go**
- **Gallery**
- **Metro411**
- **Quickoffice**
- **YouTube**
- **Gmail**
- **MetroPCS Easy WiFi**
- **Rhapsody**
- **Google Search**

### Check <Item>

Access device information by speaking the command.

1. Navigate to a Home screen panel, then touch  **Applications** →  **Voice Control**.
2. At the audio prompt “Say a command”, say “Check”, followed by a command:
  - **Status:** Displays and announces all phone status indicators.
  - **Voice mail:** Displays and announces the number of new voicemail messages.
  - **Messages:** Displays and announces the number of new Text, Picture and Voice messages.
  - **Missed Calls:** Displays the missed call log.
  - **Time:** Displays and announces the current time.

- **Signal Strength:** Displays and announces the current 1x signal strength level.
- **Network:** Displays network roaming status.
- **Battery:** Displays and announces the current battery level.
- **My Phone Number:** Displays and announces your phone number.
- **Volume:** Displays and announces the current volume level.



### Voice Control Settings

Configure the Voice Control feature of your phone.

1. Navigate to a Home screen panel, then touch  **Applications** →  **Voice Control**.
2. Press  **Menu**, then touch **Settings** Select a setting for customization:
  - **Confirmation:** Select when the system asks you to confirm a name or number. Select **Automatic**, **Always Confirm**, or **Never Confirm**.
  - **Adaptation:** Train Voice Control to recognize your voice. Choose **Adapt Voice**, then follow the audio prompts.
  - **Audio Modes:** Set the level of audio assistance. Choose **Expert Mode**, **Prompt Mode**, or **Readout Mode**.
  - **About:** View information about Voice Control.



## Voice Recorder

Record your voice or other sounds, and share recordings via Bluetooth, Messaging, or Gmail.

- ▶ Navigate to a Home screen panel, then touch  Applications →  Voice Recorder.



## Voice Search

Search your phone and the Internet using spoken criteria.

- ▶ Navigate to a Home screen panel, then touch  Applications →  Voice Search.

## Write & Go

Capture ideas as a text note, then choose a format for sending via Gmail, saving to the Calendar or as a memo, or use it to update your Facebook, MySpace, or Twitter status.

1. Navigate to a Home screen panel, then touch  Applications →  Write & Go.
2. Compose a text note, then use the following options:
  - **Send** : Create a new Message or Email containing the note.
  - **Update status**: Log in to post the note to update your status on Facebook or Twitter.
  - **Save**: Save the note as an event in Calendar, or as a Memo.

## YouTube

View and upload YouTube videos, right from your phone. For more information, see “*YouTube*” on page 63

- ▶ Navigate to a Home screen panel, then touch  Applications →  YouTube.

## Section 12: Settings

---

This section explains Settings for customizing your phone.

### Accessing Settings

- ▶ Navigate to a Home screen panel, then touch  **Menu** → **Settings**.

– or –

Navigate to a Home screen panel, then touch

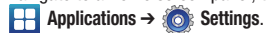

The **Settings** menu appears in the display.

### Wireless and network

Control your phone's wireless connections.

#### Wi-Fi Settings

Your phone supports Wi-Fi 802.11 b/g/n.

#### Turning Wi-Fi On or Off

Turn your phone's Wi-Fi service on or off. When you turn Wi-Fi service on, your phone automatically searches for available, in-range Wireless Access Points (WAPs).

1. From the **Settings** menu, touch **Wireless and network** → **Wi-Fi settings**.
2. Touch **Wi-Fi** to turn Wi-Fi On or Off. When on, a check appears in the checkbox.

### Wi-Fi settings

Set up and manage wireless access points.

1. From the **Settings** menu, touch **Wireless and network** → **Wi-Fi settings**. The following settings are available:
  - **Wi-Fi**: Touch to enable your phone's Wi-Fi service.
  - **Network notification**: When enabled, notifies you when an open Wi-Fi network is available.
2. Swipe up to **Network settings**. The following options are available:
  - **Add Wi-Fi network**: Manually add a new Wi-Fi connection.
  - **Manage Networks**: Touch to connect to, disconnect from, edit, or remove **Saved Network** settings on your phone.
  - **Search**: Touch to search for available Wi-Fi access points. Search results are listed in the **Wi-Fi Networks** list.
  - **Advanced**: See “*Advanced Wi-Fi settings*” on page 101.



## Advanced Wi-Fi settings

- ▶ From the **Settings** menu, touch **Wireless and network** → **Wi-Fi settings** → **Network settings** → **Advanced**.
  - **Wi-Fi sleep policy:** Specify when to switch from Wi-Fi to mobile data for data communications. Touch to choose from **When screen turns off**, **Never when plugged in**, or **Never**.
  - **MAC address:** View your phone's MAC address, needed for connecting to some secured networks (not configurable).
  - **Proxy:** Touch to enter a proxy number.
  - **Port:** Touch to enter a port number.
  - **IP (Internet Protocol) Settings:**
    - **Use static IP:** Touch to use a static IP address. When enabled, a check mark appears in the checkbox.
    - **IP address:** When using a static IP, enter the static IP address.
    - **Gateway:** When using a static IP, enter the Gateway.
    - **Netmask:** When using a static IP, enter the Netmask.
    - **DNS 1:** When using a static IP, enter the DNS 1 value.
    - **DNS 2:** When using a static IP, enter the DNS 2 value.

## Bluetooth settings

Your phone supports Bluetooth® 3.0 + EDR.

### Bluetooth profiles

Bluetooth profiles are specifications for services supported by individual devices. Profiles improve the ability of different devices to work together. Your phone supports these Bluetooth profiles:

- **Headset:** HSP v1.1/1.2 profile supports use of a compatible Bluetooth headset for mono voice.
- **Handsfree:** HFP v1.5/1.6 profile supports Bluetooth headsets, and may also support other installed compatible Bluetooth devices with speakerphone capabilities.
- **Stereo:** A2DP v1.0/v1.2 and AVRCP v1.0/v1.3/v1.4 profiles support delivery of stereo audio to a compatible Bluetooth device.
- **Phonebook Access:** PBAP v1.0/v1.1 profile allows sharing of multiple name card and phonebook entries with a compatible Bluetooth device.
- **Object Push:** OPP v1.1/v1.2 profile allows sending and receiving of contact name cards (vCard 2.1) and calendar events (vCalendar) between devices.

---

**Note:** This device does not support all Bluetooth profiles. For vehicle/accessory compatibility, contact your Wireless Provider.

---

## Turning Bluetooth On or Off

Turn your device's Bluetooth service On or Off. For more information about using Bluetooth to exchange information with other Bluetooth devices, see *"Bluetooth"* on page 80.

- ▶ From the **Settings** menu, touch **Wireless and network** → **Bluetooth settings** → **Bluetooth** to turn Bluetooth On or Off. When On, a check appears in the checkbox.

## Bluetooth settings

Use Bluetooth settings to manage Bluetooth connections, set your device's name, and control your device's visibility to other devices.

---

**Note:** Bluetooth must be turned On to access some settings.

---

1. From the **Settings** menu, touch **Wireless and network** → **Bluetooth settings**.
2. Touch a setting to configure Bluetooth:
  - **Bluetooth:** Touch to turn Bluetooth On or Off. When On, a check appears in the checkbox.
  - **Device Name:** Your device's default name appears on screen. Touch to change the device name. Available when Bluetooth is turned On.

- **Discoverable:** Control your phone's visibility to other devices' Bluetooth searches. Touch to turn On or Off. Available when Bluetooth is turned On.
- **Discoverable timeout:** Choose how long your phone is to be visible to other devices (2 Minutes, 5 Minutes, 1 Hour, Never). Available when Discoverable is turned On.
- **Scan devices:** Touch to scan for nearby discoverable devices. After searching, touch a device to pair with it. For more information, see *"Pairing with a Bluetooth Device"* on page 81.

## Airplane mode

Activating Airplane Mode disables all of your phone's wireless functions, preventing you from making or receive calls (other than Emergency Calls, see *"Dialing Emergency Numbers"* on page 31) or messages. While in Airplane Mode, you can use other features of your phone, such as playing music, watching videos, or other applications.

---

**Tip:** While in Airplane Mode, you can activate or re-activate Wi-Fi and Bluetooth connections.

---

- ▶ From the **Settings** menu, touch **Wireless and network** → **Airplane mode** to activate or deactivate airplane mode. When activated, a check appears in the checkbox.

## Mobile networks

### Data roaming

You can select whether your phone supports data services when roaming outside your home area in your Wireless Provider's network.

- ▶ From the **Settings** menu, touch **Wireless and network** → **Mobile networks** → **Data roaming** to activate or deactivate Data roaming. When activated, a check appears in the checkbox.

### System select

You can select whether your phone supports roaming outside your home area in your Wireless Provider's network.

1. From the **Settings** menu, touch **Wireless and network** → **Mobile networks** → **System selected**.
2. Select one of the following options:
  - **MetroPCS only**: Disables roaming.
  - **Automatic**: Enables roaming.

## Call settings

### Voicemail

#### Voicemail service

- ▶ From the **Settings** menu, touch **Call settings** → **Voicemail service** → **MetroPCS** to activate or deactivate access to voicemail service. When activated, the **MetroPCS** button changes color to red.

#### Voicemail access number

1. From the **Settings** menu, touch **Call settings** → **Voicemail** → **Voicemail**. **Voicemail number** pops up.
2. To change the Voicemail access number, enter a new number or enter changes to the current number, then touch **OK**.

### Other Call Settings

#### Ignore with message

Create messages to use when rejecting incoming calls. (For more information, refer to “*Sending Calls to Voicemail*” on page 33.)

1. From the **Settings** menu, touch **Call settings** → **Ignore with message**.
2. Touch **Create**.
3. Enter the message text, then touch **Save**.

---

**Note:** To erase messages, press  **Menu**, then touch **Delete**.

---

## View call timer

View your phone's call time counters.

1. From the **Settings** menu, touch **Call settings** → **View call timer**. The Last call, Outgoing Calls, Incoming Calls, All calls, Last Reset, and Lifetime Calls timers appear.
2. To reset all timers except lifetime Calls, touch  **Menu** → **Reset**.

## Auto retry

When enabled, your phone will automatically re-attempt a call when it encounters a network busy signal.

- ▶ From the **Settings** menu, touch **Call settings** → **Auto retry** to enable or disable automatic call retry. When enabled, a check mark appears in the check box.

## DTMF tones

Set the length of DTMF (Dual Tone Multiple Frequency) tones that your phone sends. DTMF tones are used as input by some automated call systems.

1. From the **Settings** menu, touch **Call settings** → **DTMF tones**.
2. Touch **Normal** or **Long**.

## TTY mode

When enabled, TTY Mode allows your phone to work with a TTY device attached to the Headset Jack. Before using your phone with a TTY device, you'll need to enable TTY Mode.

1. From the **Settings** menu, touch **Call settings** → **TTY mode**.
2. Touch **TTY Off**, **TTY HCO** (TTY + Hear), **TTY VCO** (TTY + Talk), or **TTY Full**.

## Call Restrictions

Call Restrictions lets you limit calls made with and to you phone

1. From the **Settings** menu, touch **Call settings** → **Call Restrictions**.
2. Touch **Incoming** to choose to **Allow All** Incoming calls, **Allow Contacts** Incoming calls only, or to **Allow None**.
3. Touch **Outgoing** to choose to **Allow All** Outgoing calls, **Allow Contacts** Outgoing calls only, or to **Allow None**.

## Privacy settings

When enabled, Privacy settings encrypts your voice calls for enhanced privacy.

1. From the **Settings** menu, touch **Call settings**.
2. Touch **Privacy settings** to enable or disable voice privacy. When enabled, a check mark appears in the check box.

## Auto Answer

When enabled Auto Answer lets you set your phone to automatically answer calls when you receive them or after a few seconds delay.

1. From the **Settings** menu, touch **Call settings** → **Auto Answer**.
2. Select **Off**, **After 3 Seconds**, **After 5 Seconds**, or **After 10 Seconds**.

## Emergency Number

Emergency Numbers lets you set up to 3 numbers that your phone will be able to call with your phone in Airplane Mode or locked. (For more information, refer to “*Dialing Emergency Numbers*” on page 31.)

---

**Note:** 911 is preset as one of the Emergency numbers.

---

1. From the **Settings** menu, touch **Call settings** → **Emergency Number**.
2. Touch one of the emergency numbers to change it or enter a new value.
3. To save your changes, touch **Save**.

## Sound settings

### General

#### Silent mode

Temporarily silence all the sounds your phone makes except for media playback and alarms.

- ▶ From the **Settings** menu, touch **Sound** → **Silent mode** to enable or disable silent mode. When enabled, a check mark appears in the check box.

#### Vibrate

When enabled, your phone vibrates to alert you to incoming calls, as well as playing the call ringtone.

1. From the **Settings** menu, touch **Sound** → **Vibrate**.
2. Select **Always**, **Never**, **Only in silent mode**, or **Only when not in silent mode**.

---

**Note:** The Phone vibrate setting is independent of other call sounds settings. For example, if you have Silent mode enabled with Phone vibrate, your phone won't play a ringtone, but will vibrate for an incoming call.

---

## Volume

Adjust the volume levels for incoming call and notification ringtones.

---

**Note:** You can also adjust **Ringer volume** from the Home screen by pressing the **Volume Key**.

---

1. From the **Settings** menu, touch **Sound → Volume**.
2. Touch and drag the slider to set **Incoming call volume**.
3. Touch and drag the slider to set **Media volume**.
4. Touch and drag the slider, or press the Volume key, to set **System volume**.
5. Touch and enable **Use incoming call volume for notifications**.  
– or –  
Touch and drag the slider to set **Notification volume**.
6. Touch **OK** to save your setting(s).

## Incoming calls

### Phone ringtone

Choose a default ringtone for all incoming calls.

---

**Tip:** You can also set songs as ringtones for all calls, or for a selected contact. (For more information, see *“Setting a song as a ringtone”* on page 71.)

---

1. From the **Settings** menu, touch **Sound → Phone ringtone**.
2. Touch a ringtone to hear a sample and select it.
3. Touch **OK** to save the setting.

## Notifications

### Notification ringtone

Select a default ringtone for message, alarm, and other notifications.

---

**Tip:** You can also set songs as alarm ringtones. (For more information, see *“Setting a song as a ringtone”* on page 71.)

---

1. From the **Settings** menu, touch **Sound → Notification ringtone**.
2. Touch a ringtone to hear a sample and select it.
3. Touch **OK** to save the setting.

## Feedback

### Audible touch tones

When enabled, tones play for when you dial numbers on the Phone Dialer.

- ▶ From the **Settings** menu, touch **Sound** → **Audible touch tones** to enable or disable tones. When enabled, a check mark appears in the check box.

### Audible selection

When enabled, tones play when you touch the screen for selections (other than the Phone Dialer).

- ▶ From the **Settings** menu, touch **Sound** → **Audible selection** to enable or disable tones. When enabled, a check mark appears in the check box.

### Screen lock sounds

When enabled, tones play when you lock or unlock the screen.

- ▶ From the **Settings** menu, touch **Sound** → **Screen lock sounds** to enable or disable tones. When enabled, a check mark appears in the check box.

## Haptic feedback

When enabled, the phone vibrates to indicate screen touches and other interactions.

- ▶ From the **Settings** menu, touch **Sound** → **Haptic feedback** to enable or disable vibration. When enabled, a check mark appears in the check box and **Vibration intensity** is activated.

### Vibration intensity

When enabled, the phone plays sounds for memory card-related notifications.

1. From the **Settings** menu, touch **Sound** → **Vibration** → **intensity**.
2. Touch and drag the slider to set **Vibration intensity**.
3. Touch **OK** to save your setting.

## Emergency tone

When enabled (the default setting) and during an Emergency (911) Call, the phone plays a tone that emergency personnel can use to locate your phone.

---

**Caution!** When you are endangered by intruders, you should disable **Emergency tone** before placing an Emergency Call.

---

1. From the **Settings** menu, touch **Sound** → **Emergency tone**.

2. Select **Off**, **Alert** (play tone), or **Vibrate**.

## Display settings

### Font style

Select the font used to display text in screens.

1. From the **Settings** menu, touch **Display → Font style**.
2. Touch a font to select it. You are prompted to verify your selection.
3. Touch **Get fonts online** to download additional fonts.

### Brightness

Set the default screen brightness.

1. From the **Settings** menu, touch **Display → Brightness**.
2. Touch **Automatic brightness** to enable or disable automatic screen brightness adjustment to ambient light levels. When enabled, a check appears in the box.
3. With **Automatic brightness** disabled, touch and drag the slider to set the brightness.
4. Touch **OK** to save the setting.

### Auto-rotate screen

Enable or disable automatic rotation of the screen when you turn the phone clockwise or counterclockwise.

1. From the **Settings** menu, touch **Display**.
2. Touch **Auto-rotate screen** to enable or disable automatic screen orientation. When enabled, a check appears in the box.

### Animation

Set the level of animations for transitions from one window to another.

1. From the **Settings** menu, touch **Display → Animation**.
2. Touch **No animation**, **Some animations**, or **All animations**.

### Screen timeout

Set the length of delay between the last key press or screen touch and the automatic screen timeout (dim and lock).

1. From the **Settings** menu, touch **Display → Screen timeout**.
2. Touch a setting (**15 seconds / 30 seconds / 1 minute / 2 minutes / 10 minutes**) to select it.



## Horizontal calibration

Calibrate the screen's responses to your touch when you place your phone on its back.

1. From the **Settings** menu, touch **Display** → **Horizontal calibration**. The **Horizontal calibration** screen appears in the display.
2. Place your phone on a level, flat surface and touch **Calibrate**.
3. Follow the on-screen prompts to complete calibration.

## Location and security

### My Location

#### E911

Indicates your phone supports E911 (emergency) location service. This option cannot be disabled.

#### Use assisted GPS

Enable or disable locations services based on Assisted GPS (network resources plus GPS).

---

**Note:** Assisted GPS (aGPS) improves Time-To-First-Fix (TTFF) response of GPS services.

---

---

**Important!** By selecting **Standalone GPS services**, you are allowing access to all location information by any third party through web access or any software or peripheral components you choose to install, download, add, or attach to the device or any other means. Enabling this functionality could pose certain risks to users of this device.

---

- ▶ From the **Settings** menu, touch **Location and security** → **Use assisted GPS** to enable or disable assisted GPS services. When enabled, a check mark appears in the check box.

(For more information on GPS, see “*Standalone GPS services*” .)

#### Standalone GPS services

Enable or disable location service from Standalone GPS services.

---

**Note:** Standalone location services must be enabled to use some applications.

---

---

**Important!** By selecting **Standalone GPS services**, you are allowing access to all location information by any third party through web access or any software or peripheral components you choose to install, download, add, or attach to the device or any other means. Enabling this functionality could pose certain risks to users of this device.

---

- ▶ From the **Settings** menu, touch **Location and security** → **Standalone GPS services** to enable or disable Standalone GPS services. When enabled, a check mark appears in the check box.

---

**Tip:** To receive better GPS signals, avoid using your device in the following conditions:

- inside a building or between buildings
- in a tunnel or underground passage
- in poor weather
- around high-voltage or electromagnetic fields
- in a vehicle with tinted windows

---

## Google location services

When enabled, your phone's GPS location information will be used for Google search results and other Google services.

---

**Note:** Some Google applications require this setting to be enabled.

1. From the **Settings** menu, touch **Location and security** → **Google location services** to enable or disable the setting. You are prompted to allow Google location services to collect location data anonymously.
2. To enable Google location services, touch **Agree**. When enabled, a check mark appears in the check box.

## Screen unlock settings

The default lock screen prevents accidental call dialing or activation of features or applications.

To protect your phone from unauthorized use, use a personal screen unlock pattern, a Personal Identification Number (PIN), or a password.

For more information about using the lock and unlock features of your phone, see *"Securing Your Phone"* on page 13.

### Set unlock pattern/Change unlock pattern

A screen unlock pattern is a touch gesture you create and use to unlock your phone.

1. From the **Settings** menu, touch **Location and security** → **Set screen lock** or **Change screen lock**.
2. Touch **Pattern**.
3. Follow the prompts to create or change your screen unlock pattern.

### Set unlock PIN/change unlock PIN

1. From the **Settings** menu, touch **Location and security** → **Set screen lock** or **Change screen lock**.
2. Touch **PIN** and enter a PIN. Follow the prompts to create or change your screen unlock PIN.

## Set unlock Password/Change unlock Password

A screen unlock Password is a word or series of 4 or more characters that you can store and then use to unlock your phone.

1. From the **Settings** menu, touch **Location and security** → **Set screen lock** or **Change screen lock**.
2. Touch **Password**. A QWERTY keypad appears on the screen.
3. Follow the prompts to create or change your screen unlock Password.

## Passwords

### Visible passwords

When enabled, password characters will display briefly as you touch them while entering passwords.

- ▶ From the **Settings** menu, touch **Location and security** → **Visible passwords** to enable or disable brief displays of password characters. When enabled, a check mark appears in the check box.

## Device administration

Add or remove device administrators.

### Select device administrators

- ▶ From the **Settings** menu, touch **Location and security** → **Select device administrators** to view a list of available device administrators.

## Credential storage

### Use secure credentials

You can install credentials from an optional installed memory card, and use the Credential storage settings to allow applications to access the secure certificates and other credentials.

---

**Note:** You must have installed encrypted certificates from a micro SD memory card to use this feature.

---

- ▶ From the **Settings** menu, touch **Location and security** → **Use secure credentials** to enable or disable. When enabled, a check mark appears in the check box.

## Install encrypted certificates

Install encrypted certificates from an optional installed micro SD memory card.

---

**Note:** You must have installed a micro SD memory card containing encrypted certificates to use this feature.

---

1. From the **Settings** menu, touch **Location and security** → **Install encrypted certificates**,
2. Choose a certificate and follow the prompts to install.

## Set password

Set or change a password to protect credentials.

- ▶ From the **Settings** menu, touch **Location and security** → **Set password**, then follow the prompts.

## Clear storage

Clear stored credentials and reset the password.

---

**Note:** This setting only appears if you have installed encrypted certificates.

---

- ▶ From the **Settings** menu, touch **Location and security** → **Clear storage** to clear stored credentials and reset the password.

## Applications

You can download and install applications from Android Market, or create applications using the Android SDK (Software Development Kit) and install them on your phone. Use Applications settings to manage applications on your phone.

---

**Warning!** Because this device can be configured with system software not provided by or supported by Google or any other company, end-users operate these devices at their own risk.

---

## Unknown sources

When enabled, allows installation of applications from sources other than the Android Market.

- ▶ From the **Settings** menu, touch **Applications** → **Unknown sources** to enable or disable the setting. When enabled, a check mark appears in the check box.

## Manage applications

Manage and remove applications from your phone.

1. From the **Settings** menu, touch **Applications** → **Manage applications**.
2. Touch an application to view and update information about the application, including Storage (memory) usage, default settings, and Permissions.
3. Press  **Back** to return to **Applications** settings.

## Running services

View and control services running on your phone.

---

**Warning!** Not all services can be stopped, and stopping services may have undesirable consequences on the application or Android System.

---

1. From the **Settings** menu, touch **Applications → Running services**.
2. To stop a service, touch the service, then touch **Stop** at the confirmation prompt.

## Memory usage

View lists of applications and the amount of memory used by each.

1. From the **Settings** menu, touch **Applications → Memory usage**. The following lists are available:
  - **Downloaded:** All applications that you have downloaded and installed on your phone.
  - **All:** All applications installed on your phone.
  - **On SD card:** All applications installed on the microSD memory card.
  - **Running:** All applications currently running in phone memory.
2. Touch the tab for the list you want to view.

3. Press  **Menu** to sort the list by the amounts of memory used to store applications or alphabetically by application names.
4. Touch an application to view its information, to control its running, and to move it to the microSD card or phone memory or uninstall it, if possible.

## Battery use

View a list of phone subsystems and the percentage of battery power used by each of them.

- ▶ From the **Settings** menu, touch **Applications → Battery use**. Touch an item to view subsystem information.

## Development

Set options for application development.

### USB debugging

When enabled, allows debugging when the phone is attached to a PC by a USB cable.

---

**Note:** This setting is used for application development purposes.

---

- ▶ From the **Settings** menu, touch **Applications → Development → USB debugging** to enable or disable the setting. When enabled, a check mark appears in the check box.

## Allow mock locations

This setting is used by developers when developing location-based applications.

---

**Note:** This setting is used for application development purposes.

---

- ▶ From the **Settings** menu, touch **Applications** → **Development** → **Allow mock locations** to enable or disable the setting. When enabled, a check mark appears in the box.

## Accounts and sync

Set up and manage your accounts, including your Google and Backup Assistant accounts.

### General sync settings

#### Background data

When enabled, all accounts can sync, send, and receive data at any time, in the background.

---

**Important!** Disabling background data can extend battery life and lower data use. Some applications may still use the background data connection, even if this setting is disabled.

---

- ▶ From the **Settings** menu, touch **Accounts and sync** → **Background data** to enable or disable the setting. When enabled, a check mark appears in the check box.

## Auto-sync

When enabled, all accounts sync data at any time, automatically.

- ▶ From the **Settings** menu, touch **Accounts and sync** → **Auto-sync** to enable or disable the setting. When enabled, a check mark appears in the check box.

## Manage accounts

Use Manage accounts to set up and configure your accounts.

---

**Note:** Available settings depend on the type of account. Not all settings are available for all accounts.

---

1. From the **Settings** menu, touch **Accounts and sync**.
2. Under **Manage accounts**, touch the account to modify its settings.

For more information about managing a Google account, see *“Managing a Google account”* on page 44.

For more information about managing a Corporate Exchange account, see *“Managing a Microsoft Exchange account”* on page 45.

## Adding an account

1. From the **Settings** menu, touch **Accounts and sync**.
2. Under **Manage accounts**, touch **Add account** and follow the prompts to enter your credentials and set up the account.

---

**Tip:** For more information about adding accounts, see “Accounts” on page 43.

---

## Removing an account

---

**Important!** Removing an account also deletes all of its messages, contacts and other data from the phone.

---

1. From the **Settings** menu, touch **Accounts and sync**.
2. Touch an account to display its settings.
3. Touch **Remove account**, then touch **Remove account** at the prompt to remove the account and delete all its messages, contacts and other data.

## Privacy

Use Privacy settings to manage use of personal information by your phone.

## Mobile backup and restore

### Back up my data

- ▶ From the **Settings** menu, touch **Privacy** → **Backup my data** to enable or disable backup of your application settings and data. When enabled, a check mark appears in the check box.

---

**Note:** Enabling **Backup my data** activates and enables **Automatic restore**.

---

### Automatic restore

When enabled, **Automatic restore** restores backed up settings and data for an application when you reinstall that application.

- ▶ From the **Settings** menu, touch **Privacy** → **Automatic restore** to enable or disable restoration of backed up application settings and data when you reinstall an application. When enabled, a check mark appears in the check box.

## Personal data

### Factory data reset

Use Factory data reset to return your phone to its factory defaults. This setting erases all data from your phone, including your Google or other email account settings, system and application data and settings, and downloaded applications. It will not erase current system software and bundled applications, or files stored on an optional installed memory card, such as music or photos.

- ▶ From the **Settings** menu, touch **Privacy** → **Factory data reset**, then follow the prompts to perform the reset.

### SD card and phone storage

Manage the use of memory resources in your phone's internal memory, and on an optional installed memory card.

#### External SD card

1. From the **Settings** menu, touch **SD card and phone storage**.
2. View **Total space** and **Available space** memory usage on an optional installed memory card (not user-configurable).
3. Touch **Unmount SD card** to prepare the memory card for safe removal or formatting. (For more information, see *"Removing a Memory Card"* on page 15.)

4. Touch **Format SD card** to erase the memory card and prepare it for use with your phone. (For more information, see *"Formatting a Memory Card"* on page 82.)

### System storage

View the amount of your phone's internal memory available for use. Your phone contains 1.4GB of internal memory.

---

**Note:** This setting cannot be configured.

---

- ▶ From the **Settings** menu, touch **SD card and phone storage**.

### Search

Select poundaries for Google searches.

- ▶ From the **Settings** menu, touch **Search**. The following options are available:
  - **Google search:**
    - **Show web suggestions:** Show suggested search topics as you type.
    - **Use My Location:** Use My Location to filter Google search results and information from other Google services.
    - **Search history:** Choose whether to show your personalized search history.
    - **Manage search history:** Edit your Google search history.
  - **Searchable items:** Select which items and areas to search (Web, Apps, Books, Contacts, Memo, Messaging, Music, Music Player, or Voice Search).



- **Clear shortcuts:** Erase shortcuts to recently chosen search suggestions.

## Locale and text

### Select locale and User dictionary

Set the language used by your phone's screens.

1. From the **Settings** menu, touch **Locale and text**.
2. Touch **Select locale**: Select a language/locale from the list.

### Text settings

Configure text entry options to your preferences.

### Select input method

Select the default on-screen keypad that appears when you touch a text entry field.

1. From the **Settings** menu, touch **Locale and text** → **Select input method**.
2. Select **Samsung keypad** or **Swype** (Swype is the default).

---

**Note:** For details about these on-screen keypads, see “*Entering Text*” on page 36.

---

## Swype

Configure Swype settings. Swype is a new way to enter text by gliding your finger over the characters on the on-screen keyboard. (For more information, see “*Using the Swype Keyboard*” on page 37.)

1. From the **Settings** menu, touch **Locale and text** → **Swype** to enable/disable the Swype screen keyboard.
2. Touch **Swype** (Swype settings) to access the following options (Touch items to enable or disable the setting. When enabled, a check mark appears in the check box.):

- **Preferences:**

- **Language:** Choose US English or Español.
- **Audio feedback:** When enabled, plays sounds as you enter text.
- **Vibrate on keypress:** Enables vibrations when keys are pressed.
- **Show tips:** When enabled, displays a flashing indicator for quick help as you enter text.

- **Swype Advanced settings:**

- **Word suggestion:** When enabled, suggests possible matching words as you enter text.
- **Auto-spacing:** When enabled, inserts spaces automatically when you pause entering text.
- **Auto-capitalization:** When enabled, automatically capitalizes the first letter of the first word in a sentence.

- **Show complete trace:** Choose how long the trace of your Swype entries display.
- **Speed vs. accuracy:** Send the sensitivity of Swype text recognition.
- **Personal dictionary:** Manage the entries in your personal dictionary.
- **Reset Swype's dictionary:** Delete all entries you have added to Swype's dictionary.
- **Word choice window:** Select how often word predictions display during text entry.
- **Help:**
  - **Swype help:** View the Swype User Manual.
  - **Tutorial:** View a tutorial for learning how to Swype.
- **About:**
  - **Version:** View the current Swype software version.

## Samsung keypad

Configure Samsung keypad settings. For more information about entering text with the Samsung keypad.

1. From the Home screen, touch  **Menu** → **Settings** → **Locale and text** → **Samsung keypad**.
2. Touch items to enable or disable the setting. When enabled, a check mark appears in the check box. Settings include:
  - **Portrait keypad types:** Select which type of Samsung keypad appears when you touch a text entry field, either Qwerty Keypad or 3x4 Keypad.

- **Input languages:** Select the language you want to enter using the Samsung keypad [English (US), Español, or Korean].
- **XT9:** When enabled, lists words that include your key presses.
- **XT9 advanced settings:** Lets you enable those XT9 features you want to use and disable those you don't want to use. Choose from the following: Word completion, Word completion point, Spell correction, Next word prediction, Auto-append, Auto-substitution, Regional correction, Recapture, XT9 my words and XT9 auto-substitution.
- **Keypad sweeping:** When enabled, lets you select text entry modes by sweeping across the Samsung keypad.
- **Auto-capitalization:** When enabled, automatically capitalizes the first letter of the first word in a sentence.
- **Voice input:** Touch to enable or disable voice input.
- **Auto-full stop:** Touch to enable or disable auto-full stop.
- **Tutorial:** Learn about this keypad's functions.

## Voice input and output

### Voice input

### Voice recognition settings

Voice recognition lets you conduct searches by speaking to your phone.

1. From the **Settings** menu, touch **Voice input and output** → **Voice recognition settings**.

2. Touch a setting to configure:
  - **Language:** Select your preferred spoken language from the list.
  - **SafeSearch:** (Applies only to Google searches.) Select how closely you want Voice recognition to monitor your speech for explicit images: **Off** (none), **Moderate**, or **Strict**.
  - **Block offensive words:** Omits offensive words from your searches.
  - **Personalized recognition:** Enable to improve speech recognition accuracy.
  - **Google Account dashboard:** Manage your Google Account data.

## Voice output

### Text-to-speech settings

Text-to-speech provides audible readout of text, for example, the contents of text messages, and the Caller ID for incoming calls.

1. From the **Settings** menu, touch **Voice input and output** → **Text-to-speech settings**.
2. Touch a setting to configure:
  - **Listen to an example:** Play a sample of speech synthesis (available if voice data is installed).
  - **Driving mode:** When enabled, reads out the CallerID for incoming calls and new notifications.
  - **Always use my settings:** When enabled, settings you make override the application's default settings.

- **Default settings:** Configure settings to your preferences. When **Always use my settings** is enabled, these settings override the application's default settings.
  - **Default engine:** Set the speech synthesis engine for spoken text.
  - **Install voice data:** Download and install the speech synthesis data needed to activate Text-to-speech from Android Market (free).
  - **Speech rate:** Set the speed at which the text is spoken.
  - **Language:** Set the language voice for spoken text.
- **Engines:** Select a speech synthesis engine(s) (Pico TTS).

## Accessibility

Accessibility services are special features to make using the phone easier for those with certain physical disabilities. Use the Accessibility settings to activate these services.

1. From the **Settings** menu, touch **Accessibility**.
2. Touch **Accessibility** to activate or deactivate accessibility services. When activated, a check appears in the box.

### Accessibility services

Enable or disable accessibility services.

---

**Note:** You must activate the **Accessibility services** setting before enabling services.

---

1. From the **Settings** menu, touch **Accessibility**.

2. Touch a service to enable or disable it. When enabled, a check mark appears in the check box:
  - **SoundBack:** When enabled, plays tones for touch actions.
  - **KickBack:** When enabled, vibrates for touch actions.
  - **TalkBack:** When enabled, recites menu options, application titles, contacts, and other items when scrolling and making selections.

## The power key

When enabled, this option lets you end calls by pressing the Power-Lock key.

- ▶ From the **Settings** menu, touch **Accessibility** → **The power key ends calls** to enable/disable this option. When activated, a check appears in the box.

## Date and time

By default, your phone receives date and time information from the wireless network. When you are outside network coverage, you may want to set date and time information manually using the Date and time settings.

1. From the **Settings** menu, touch **Date and time**.
2. Touch a setting to configure:
  - **Automatic:** Touch to enable or disable automatic date and time updates from the wireless network. When enabled, a check appears in the check box.

- **Set date:** Enter the current date (only available when the Automatic setting is disabled).
- **Select time zone:** Choose your local time zone (only available when the Automatic setting is disabled).
- **Set time:** Enter the current time (only available when the Automatic setting is disabled).
- **Use 24-hour format:** Set the format for time displays.
- **Select date format:** Set the format for date displays.

## About phone

View information about your phone, including status, legal information, hardware and software versions, and a tutorial.

1. From the **Settings** menu, touch **About phone**.
2. Touch items to view details:
  - **Status:** Display Battery status, Battery level, IMEI, ICC ID, Phone number, MIN, PRL version, ERI version, Network, Signal strength, Mobile network type, Service state, Roaming, Mobile network state, Wi-Fi MAC address, Bluetooth address, Up time, and Channel/SID.
  - **Battery use:** Display the processes and applications that are currently running. Touch and hold on an item to view details.
  - **Legal information:** Display open source licenses and Google info.
  - **System tutorial:** View a tutorial to help you learn how to use your phone. Follow the prompts to move through the tutorial topics.
  - **Hardware version:** Display the hardware version of your phone.

- **Model number:** Display your phone's model number.
- **Firmware version:** Display the firmware version of your phone.
- **Baseband version:** Display the baseband version of your phone.
- **Kernel version:** Display the kernel version of your phone.
- **Build number:** Display your phone's build number.

## Section 13: Health and Safety Information

---

This section outlines the safety precautions associated with using your phone. The terms “mobile device” or “cell phone” are used in this section to refer to your phone. **Read this information before using your mobile device.**

### Exposure to Radio Frequency (RF) Signals

The U.S. Food and Drug Administration (FDA) has published information for consumers relating to Radio Frequency (RF) exposure from wireless phones. The FDA publication includes the following information:

#### ***Do cell phones pose a health hazard?***

Many people are concerned that cell phone radiation will cause cancer or other serious health hazards. The weight of scientific evidence has not linked cell phones with any health problems.

Cell phones emit low levels of Radio Frequency (RF) energy. Over the past 15 years, scientists have conducted hundreds of studies looking at the biological effects of the radio frequency energy emitted by cell phones. While some researchers have reported biological changes associated with RF energy, these studies have failed to be replicated. The majority of studies published have failed to show an association between exposure to radio frequency from a cell phone and health problems.

The low levels of RF cell phones emit while in use are in the microwave frequency range. They also emit RF at substantially reduced time intervals when in the stand-by mode. Whereas high levels of RF can produce health effects (by heating tissue), exposure to low level RF that does not produce heating effects causes no known adverse health effects.

The biological effects of radio frequency energy should not be confused with the effects from other types of electromagnetic energy.

Very high levels of electromagnetic energy, such as is found in X-rays and gamma rays, can ionize biological tissues. Ionization is a process where electrons are stripped away from their normal locations in atoms and molecules. It can permanently damage biological tissues including DNA, the genetic material.

The energy levels associated with radio frequency energy, including both radio waves and microwaves, are not great enough to cause ionization of atoms and molecules. Therefore, RF energy is a type of non-ionizing radiation. Other types of non-ionizing radiation include visible light, infrared radiation (heat), and other forms of electromagnetic radiation with relatively low frequencies.

While RF energy does not ionize particles, large amounts can increase body temperatures and cause tissue damage. Two areas of the body, the eyes and the testes, are particularly vulnerable to RF heating because there is relatively little blood flow in them to carry away excess heat.

### **Research Results to Date: Is there a connection between RF and certain health problems?**

The results of most studies conducted to date say no. In addition, attempts to replicate and confirm the few studies that have shown a connection have failed.

The scientific community at large therefore believes that the weight of scientific evidence does not show an association between exposure to Radio Frequency (RF) from cell phones and adverse health outcomes. Still the scientific community has supported additional research to address gaps in knowledge. Some of these studies are described below.

#### **Interphone Study**

Interphone is a large international study designed to determine whether cell phones increase the risk of head and neck cancer. A report published in the International Journal of Epidemiology (June, 2010) compared cell phone usage for more than 5,000 people with brain tumors (glioma and meningioma) and a similar number of healthy controls.

Results of this study did NOT show that cell phones caused brain cancer. In this study, most people had no increased risk of brain cancer from using cell phones. For people with the heaviest use of cell phones (an average of more than ½ hour per day, every day, for over 10 years) the study suggested a slight increase in brain cancer. However, the authors determined that biases and errors prevented any conclusions being drawn from this data. Additional information about Interphone can be found at <http://com.iarc.fr/en/media-centre/pr/>.

Interphone is the largest cell phone study to date, but it did not answer all questions about cell phone safety. Additional research is being conducted around the world, and the FDA continues to monitor developments in this field.

#### **International Cohort Study on Mobile Phone Users (COSMOS)**

The COSMOS study aims to conduct long-term health monitoring of a large group of people to determine if there are any health issues linked to long-term exposure to radio frequency energy from cell phone use. The COSMOS study will follow approximately 300,000 adult cell phone users in Europe for 20 to 30 years. Additional information about the COSMOS study can be found at <http://www.ukcosmos.org/index.html>.

## **Risk of Brain Cancer from Exposure to Radio Frequency Fields in Childhood and Adolescence (MOBI-KIDS)**

MOBI-KIDS is an international study investigating the relationship between exposure to radio frequency energy from communication technologies including cell phones and brain cancer in young people. This is an international multi-center study involving 14 European and non-European countries. Additional information about MOBI-KIDS can be found at [http://www.creal.cat/programes-recerca/en\\_projectes-creal/view.php?ID=39](http://www.creal.cat/programes-recerca/en_projectes-creal/view.php?ID=39).

## **Surveillance, Epidemiology, and End Results (SEER) Program of the National Cancer Institute**

The National Cancer Institute (NCI) actively follows cancer statistics in the United States to detect any change in rates of new cases for brain cancer. If cell phones play a role in risk for brain cancer, rates should go up, because heavy cell phone use has been common for quite some time in the U.S. Between 1987 and 2005, the overall age-adjusted incidence of brain cancer did not increase. Additional information about SEER can be found at <http://seer.cancer.gov/>.

## **Cell Phone Industry Actions**

Although the existing scientific data do not justify FDA regulatory actions, the FDA has urged the cell phone industry to take a number of steps, including the following:

- Support-needed research on possible biological effects of RF for the type of signal emitted by cell phones;
- Design cell phones in a way that minimizes any RF exposure to the user; and
- Cooperate in providing users of cell phones with the current information on cell phone use and human health concerns.

The FDA also is working with voluntary standard-setting bodies such as the Institute of Electrical and Electronics Engineers (IEEE), the International Commission on Non-Ionizing Radiation Protection (ICNIRP), and others to assure that safety standards continue to adequately protect the public.

## ***Reducing Exposure: Hands-Free Kits and Other Accessories***

### **Steps to Reduce Exposure to Radio Frequency Energy**

If there is a risk from being exposed to radio frequency energy (RF) from cell phones - and at this point we do not know that there is - it is probably very small. But, if you are concerned about avoiding even potential risks, you can take a few simple steps to minimize your RF exposure.

- Reduce the amount of time spent using your cell phone;



- Use speaker mode or a headset to place more distance between your head and the cell phone.

### **Hands-Free Kits**

Hands-free kits may include audio or Bluetooth® headsets and various types of body-worn accessories such as belt-clips and holsters. Combinations of these can be used to reduce RF energy absorption from cell phones.

Headsets can substantially reduce exposure because the phone is held away from the head in the user's hand or in approved body-worn accessories. Cell phones marketed in the U.S. are required to meet RF exposure compliance requirements when used against the head and against the body.

Because there are no known risks from exposure to RF emissions from cell phones, there is no reason to believe that hands-free kits reduce risks. Hands-free kits can be used for convenience and comfort. They are also required by law in many states if you want to use your phone while driving.

### **Cell Phone Accessories that Claim to Shield the Head from RF Radiation**

Because there are no known risks from exposure to RF emissions from cell phones, there is no reason to believe that accessories which claim to shield the head from those emissions reduce risks. Some products that claim to shield the user from RF

absorption use special phone cases, while others involve nothing more than a metallic accessory attached to the phone. Studies have shown that these products generally do not work as advertised. Unlike “hands-free” kits, these so-called “shields” may interfere with proper operation of the phone. The phone may be forced to boost its power to compensate, leading to an increase in RF absorption.

### **Children and Cell Phones**

The scientific evidence does not show a danger to any users of cell phones from RF exposure, including children and teenagers. The steps adults can take to reduce RF exposure apply to children and teenagers as well.

- Reduce the amount of time spent on the cell phone;
- Use speaker mode or a headset to place more distance between the head and the cell phone.

Some groups sponsored by other national governments have advised that children be discouraged from using cell phones at all. For example, The Stewart Report from the United Kingdom made such a recommendation in December 2000. In this report, a group of independent experts noted that no evidence exists that using a cell phone causes brain tumors or other ill effects. Their recommendation to limit cell phone use by children was strictly precautionary; it was not based on scientific evidence that any health hazard exists.

Additional information on the safety of RF exposures from various sources can be obtained from the following organizations (updated 10/1/2010):

- FCC RF Safety Program:  
<http://www.fcc.gov/oet/rfsafety/>.
- Environmental Protection Agency (EPA):  
<http://www.epa.gov/radtown/wireless-tech.html>.
- Occupational Safety and Health Administration (OSHA):  
<http://www.osha.gov/SLTC/radiofrequencyradiation/>.  
(Note: This web address is case sensitive.)
- National Institute for Occupational Safety and Health (NIOSH):  
<http://www.cdc.gov/niosh/>.
- World Health Organization (WHO):  
<http://www.who.int/peh-emf/en/>.
- International Commission on Non-Ionizing Radiation Protection:  
<http://www.icnirp.de>.
- Health Protection Agency:  
<http://www.hpa.org.uk/Topics/Radiation/>.
- US Food and Drug Administration:  
<http://www.fda.gov/Radiation-EmittingProducts/RadiationEmittingProductsandProcedures/HomeBusinessandEntertainment/CellPhones/default.htm>.

## Specific Absorption Rate (SAR) Certification Information

Your wireless phone is a radio transmitter and receiver. It is designed and manufactured not to exceed the exposure limits for Radio Frequency (RF) energy set by the Federal Communications Commission (FCC) of the U.S. Government.

These FCC RF exposure limits are derived from the recommendations of two expert organizations: the National Council on Radiation Protection and Measurement (NCRP) and the Institute of Electrical and Electronics Engineers (IEEE). In both cases, the recommendations were developed by scientific and engineering experts drawn from industry, government, and academia after extensive reviews of the scientific literature related to the biological effects of RF energy.

The RF exposure limit set by the FCC for wireless mobile phones employs a unit of measurement known as the Specific Absorption Rate (SAR). The SAR is a measure of the rate of absorption of RF energy by the human body expressed in units of watts per kilogram (W/kg). The FCC requires wireless phones to comply with a safety limit of 1.6 watts per kilogram (1.6 W/kg).

The FCC SAR limit incorporates a substantial margin of safety to give additional protection to the public and to account for any variations in measurements.

SAR tests are conducted using standard operating positions accepted by the FCC with the phone transmitting at its highest certified power level in all tested frequency bands. Although the SAR is determined at the highest certified power level, the actual SAR level of the phone while operating can be well below the maximum reported value. This is because the phone is designed to operate at multiple power levels so as to use only the power required to reach the network. In general, the closer you are to a wireless base station antenna, the lower the power output of the phone.

Before a new model phone is available for sale to the public, it must be tested and certified to the FCC that it does not exceed the SAR limit established by the FCC. Tests for each model phone are performed in positions and locations (e.g. at the ear and worn on the body) as required by the FCC. For body-worn operation, this phone has been tested and meets FCC SAR guidelines when used with an accessory that contains no metal and that positions the mobile device a minimum of 1.0 cm from the body.

Use of other accessories may not ensure compliance with FCC RF exposure guidelines. The FCC has granted an Equipment Authorization for this mobile phone with all reported SAR levels evaluated as in compliance with the FCC RF exposure guidelines. The maximum SAR values as listed on the FCC equipment authorization are:

#### **Cellular/PCS/AWS CDMA and PCS/AWS LTE**

- **Head:** 0.78 W/Kg.
- **Body-worn:** 0.91 W/Kg.
- **Simultaneous Transmission:** 1.35 W/kg.

#### **WLAN**

- **Head:** < 0.10 W/Kg.
- **Body-worn:** < 0.10 W/Kg.
- **Simultaneous Transmission:** 1.35 W/kg.

SAR information on this and other model phones can be accessed online on the FCC's website through <http://transition.fcc.gov/oet/rfsafety/sar.html>. To find information that pertains to a particular model phone, this site uses the phone FCC ID number which is usually printed somewhere on the case of the phone. Sometimes it may be necessary to remove the battery pack to find the number. Once you have the FCC ID number for a particular phone, follow the instructions on the website and it should provide values for typical or maximum SAR for a particular phone. Additional SAR information can also be obtained at <http://www.fcc.gov/encyclopedia/specific-absorption-rate-sar-cellular-telephones>.

## FCC Part 15 Information to User:

Pursuant to part 15.21 of the FCC Rules, you are cautioned that changes or modifications not expressly approved by Samsung could void your authority to operate the device.

This device complies with part 15 of the FCC Rules. Operation is subject to the following two conditions: (1) This device may not cause harmful interference, and (2) this device must accept any interference received, including interference that may cause undesired operation.

Note: This equipment has been tested and found to comply with the limits for a Class B digital device, pursuant to part 15 of the FCC Rules. These limits are designed to provide reasonable protection against harmful interference in a residential installation. This equipment generates, uses and can radiate radio frequency energy and, if not installed and used in accordance with the instructions, may cause harmful interference to radio communications. However, there is no guarantee that interference will not occur in a particular installation. If this equipment does cause harmful interference to radio or television reception, which can be determined by turning the equipment off and on, the user is encouraged to try to correct the interference by one or more of the following measures:

- Reorient or relocate the receiving antenna.
- Increase the separation between the equipment and receiver.

- Connect the equipment into an outlet on a circuit different from that to which the receiver is connected.
- Consult the dealer or an experienced radio/TV technician for help.

## Smart Practices While Driving

### On the Road - Off the Phone

The primary responsibility of every driver is the safe operation of his or her vehicle.

Responsible drivers understand that no secondary task should be performed while driving whether it be eating, drinking, talking to passengers, or talking on a mobile phone - unless the driver has assessed the driving conditions and is confident that the secondary task will not interfere with their primary responsibility. **Do not engage in any activity while driving a moving vehicle which may cause you to take your eyes off the road or become so absorbed in the activity that your ability to concentrate on the act of driving becomes impaired.** Samsung is committed to promoting responsible driving and giving drivers the tools they need to understand and address distractions.

**Check the laws and regulations on the use of mobile devices and their accessories in the areas where you drive. Always obey them. The use of these devices may be prohibited or restricted in certain areas. For example, only hands-free use may be permitted in certain areas.**

Before answering calls, consider your circumstances. Let the call go to voicemail when driving conditions require. Remember, driving comes first, not the call!

If you consider a call necessary and appropriate, follow these tips:

- Use a hands-free device;
- Secure your phone within easy reach;
- Place calls when you are not moving;
- Plan calls when your car will be stationary;
- Do not engage in stressful or emotional conversations;
- Let the person with whom you are speaking know that you are driving and will suspend the call if necessary;
- Do not take notes or look up phone numbers while driving;

Notice regarding legal restrictions on mounting this device in an automobile:

Laws in some states may prohibit mounting this device on or near the windshield of an automobile. In other states, the law may permit mounting this device only in specific locations in the automobile. Be sure to consult the state and local laws or ordinances where you drive before mounting this device in an automobile. Failure to comply with these restrictions could result in fines, penalties, or other damages.

Never mount this device in a manner that will obstruct the driver's clear view of the street and traffic.

**Never use wireless data services such as text messaging, Web browsing, or e-mail while operating a vehicle.**

**Never watch videos, such as a movie or clip, or play video games while operating a vehicle.**

For more information, go to <http://www.ctia.org>.

## Battery Use and Safety

---

**Important!: Handle and store batteries properly to avoid injury or damage.**

Most battery issues arise from improper handling of batteries and, particularly, from the continued use of damaged batteries.

---

- **Do not disassemble, crush, puncture, shred, or otherwise attempt to change the form of your battery.** Do not put a high degree of pressure on the battery. This can cause leakage or an internal short-circuit, resulting in overheating.
- **Do not let the phone or battery come in contact with liquids.** Liquids can get into the phone's circuits, leading to corrosion. Even when the phone appears to be dry and appears to operate normally, the circuitry could slowly corrode and pose a safety hazard. If the phone and/or battery get wet, have them checked by your service provider or contact Samsung, even if they appear to be working properly.

- **Do not place your battery in or near a heat source.** Excessive heating can damage the phone or the battery and could cause the phone or the battery to explode. Do not dry a wet or damp battery with an appliance or heat source such as a microwave oven, hair dryer, iron, or radiator. Avoid leaving your phone in your car in high temperatures.
- **Do not dispose of the phone or the battery in a fire.** The phone or the battery may explode when overheated.
- **Do not handle a damaged or leaking battery.** Do not let leaking battery fluid come in contact with your eyes, skin or clothing. For safe disposal options, contact your nearest Samsung-authorized service center.
- **Avoid dropping the cell phone.** Dropping the phone or the battery, especially on a hard surface, can potentially cause damage to the phone and battery. If you suspect damage to the phone or battery, take it to a service center for inspection.
- **Never use any charger or battery that is damaged in any way.**
- **Do not allow the battery to touch metal objects.** Accidental short-circuiting can occur when a metallic object (coin, key, jewelry, clip, or pen) causes a direct connection between the + and - terminals of the battery (metal strips on the battery), for example when you carry a spare battery in a pocket or bag. Short-circuiting the terminals may damage the battery or the object causing the short-circuiting.

---

**Important!** Use only Samsung-approved batteries, and recharge your battery only with Samsung-approved chargers which are specifically designed for your phone.

---

---

**Warning!** Use of a non-Samsung-approved battery or charger may present a risk of fire, explosion, leakage, or other hazard. Samsung's warranty does not cover damage to the phone caused by non-Samsung-approved batteries and/or chargers.

---

- **Do not use incompatible cell phone batteries and chargers.** Some websites and second-hand dealers not associated with reputable manufacturers and carriers, might be selling incompatible or even counterfeit batteries and chargers. Consumers should purchase manufacturer or carrier-recommended products and accessories. If unsure about whether a replacement battery or charger is compatible, contact the manufacturer of the battery or charger.
- **Misuse or use of incompatible phones, batteries, and charging devices could result in damage to the equipment and a possible risk of fire, explosion, or leakage, leading to serious injuries, damages to your phone, or other serious hazard.**

## **Samsung Mobile Products and Recycling**

Samsung cares for the environment and encourages its customers to recycle Samsung mobile devices and genuine Samsung accessories.

Proper disposal of your mobile device and its battery is not only important for safety, it benefits the environment. Batteries must be recycled or disposed of properly.

Recycling programs for your mobile device, batteries, and accessories may not be available in your area.

We've made it easy for you to recycle your old Samsung mobile device by working with respected take-back companies in every state in the country.

### **Drop It Off**

You can drop off your Samsung-branded mobile device and batteries for recycling at one of our numerous Samsung Recycling Direct (SM) locations. A list of these locations may be found at: [http://pages.samsung.com/us/recyclingdirect/usactivities\\_environment\\_samsungrecyclingdirect\\_locations.jsp](http://pages.samsung.com/us/recyclingdirect/usactivities_environment_samsungrecyclingdirect_locations.jsp).

Samsung-branded devices and batteries will be accepted at these locations for no fee.

Consumers may also recycle their used mobile device or batteries at many retail or carrier-provided locations where mobile devices and batteries are sold. Additional information regarding specific locations may be found at:

<http://www.epa.gov/epawaste/partnerships/plugin/cellphone/index.htm> or at <http://www.call2recycle.org/>.

### **Mail It In**

The Samsung Mobile Take-Back Program will provide Samsung customers with a free recycling mailing label. Just go to [http://www.samsung.com/us/aboutsamsung/citizenship/usactivities\\_environment\\_samsungrecyclingdirect.html?INT=STA\\_recycle\\_your\\_phone\\_page](http://www.samsung.com/us/aboutsamsung/citizenship/usactivities_environment_samsungrecyclingdirect.html?INT=STA_recycle_your_phone_page) and follow the instructions to print out a free pre-paid postage label and then send your old mobile device or battery to the address listed, via U.S. Mail, for recycling.

Dispose of unwanted electronics through an approved recycler.

To find the nearest recycling location, go to our website:

[www.samsung.com/recyclingdirect](http://www.samsung.com/recyclingdirect)

Or call, (877) 278-0799.

### **Follow local regulations regarding disposal of mobile devices and batteries**

Dispose of your mobile device and batteries in accordance with local regulations. In some areas, the disposal of these items in household or business trash may be prohibited. Help us protect the environment - recycle!

---

**Warning!** Never dispose of batteries in a fire because they may explode.

---

## UL Certified Travel Charger

The Travel Charger for this phone has met applicable UL safety requirements. Please adhere to the following safety instructions per UL guidelines:

**FAILURE TO FOLLOW THE INSTRUCTIONS OUTLINED MAY LEAD TO SERIOUS PERSONAL INJURY AND POSSIBLE PROPERTY DAMAGE.**

**IMPORTANT SAFETY INSTRUCTIONS - SAVE THESE INSTRUCTIONS.**

**DANGER - TO REDUCE THE RISK OF FIRE OR ELECTRIC SHOCK, CAREFULLY FOLLOW THESE INSTRUCTIONS.**

FOR CONNECTION TO A SUPPLY NOT IN NORTH AMERICA, USE AN ATTACHMENT PLUG ADAPTOR OF THE PROPER CONFIGURATION FOR THE POWER OUTLET.

THIS POWER UNIT IS INTENDED TO BE CORRECTLY ORIENTED IN A VERTICAL OR HORIZONTAL OR FLOOR MOUNT POSITION.

## Display / Touch-Screen

Please note the following information when using your mobile device:

### **WARNING REGARDING DISPLAY**

The display on your mobile device is made of glass or acrylic and could break if your mobile device is dropped or if it receives significant impact. Do not use if screen is broken or cracked as this could cause injury to you.

### **WARRANTY DISCLAIMER: PROPER USE OF A TOUCH-SCREEN MOBILE DEVICE**

If your mobile device has a touch-screen display, please note that a touch-screen responds best to a light touch from the pad of your finger or a non-metallic stylus. Using excessive force or a metallic object when pressing on the touch-screen may damage the tempered glass surface and void the warranty. For more information, refer to “*Standard Limited Warranty*” on page 142.



## GPS & AGPS

Certain Samsung mobile devices can use a Global Positioning System (GPS) signal for location-based applications. A GPS uses satellites controlled by the U.S. Government that are subject to changes implemented in accordance with the Department of Defense policy and the 2008 Federal Radio navigation Plan (FRP). Changes may affect the performance of location-based technology on your mobile device.

Certain Samsung mobile devices can also use an Assisted Global Positioning System (AGPS), which obtains information from the cellular network to improve GPS performance. AGPS uses your wireless service provider's network and therefore airtime, data charges, and/or additional charges may apply in accordance with your service plan. Contact your wireless service provider for details.

### Your Location

Location-based information includes information that can be used to determine the approximate location of a mobile device. Mobile devices which are connected to a wireless network transmit location-based information. Additionally, if you use applications that require location-based information (e.g. driving directions), such applications transmit location-based information. The location-based information may be shared with third-parties, including your wireless service provider,

applications providers, Samsung, and other third-parties providing services.

### Use of AGPS in Emergency Calls

When you make an emergency call, the cellular network may activate AGPS technology in your mobile device to tell the emergency responders your approximate location.

AGPS has limitations and **might not work in your area**. Therefore:

- Always tell the emergency responder your location to the best of your ability; and
- Remain on the mobile device for as long as the emergency responder instructs you.

### Navigation

Maps, directions, and other navigation-data, including data relating to your current location, may contain inaccurate or incomplete data, and circumstances can and do change over time. In some areas, complete information may not be available.

**Therefore, you should always visually confirm that the navigational instructions are consistent with what you see before following them. All users should pay attention to road conditions, closures, traffic, and all other factors that may impact safe driving or walking. Always obey posted road signs.**

## Emergency Calls

This mobile device, like any wireless mobile device, operates using radio signals, wireless and landline networks, as well as user-programmed functions, which cannot guarantee connection in all conditions, areas, or circumstances. Therefore, you should never rely solely on any wireless mobile device for essential communications (medical emergencies, for example). Before traveling in remote or underdeveloped areas, plan an alternate method of contacting emergency services personnel. Remember, to make or receive any calls, the mobile device must be switched on and in a service area with adequate signal strength.

Emergency calls may not be possible on all wireless mobile device networks or when certain network services and/or mobile device features are in use. Check with local service providers.

### To make an emergency call:

1. If the mobile device is not on, switch it on.
2. Key in the emergency number for your present location (for example, 911 or other official emergency number).  
Emergency numbers vary by location.
3. Press the “Send” key. 

If certain features are in use (call blocking, for example), you may first need to deactivate those features before you can make an

emergency call. Consult your User Manual and your local cellular service provider. When making an emergency call, remember to give all the necessary information as accurately as possible. Remember that your mobile device may be the only means of communication at the scene of an accident; do not cut off the call until given permission to do so.

## Care and Maintenance

Your mobile device is a product of superior design and craftsmanship and should be treated with care. The suggestions below will help you fulfill any warranty obligations and allow you to enjoy this product for many years:

### Keep your Samsung Mobile Device away from:

#### Liquids of any kind

Keep the mobile device dry. Precipitation, humidity, and liquids contain minerals that will corrode electronic circuits. If the mobile device does get wet, do not accelerate drying with the use of an oven, microwave, or dryer, because this may damage the mobile device and could cause a fire or explosion. Do not use the mobile device with a wet hand. Doing so may cause an electric shock to you or damage to the mobile device.

#### Extreme heat or cold

Avoid temperatures below 0°C / 32°F or above 45°C / 113°F.

### **Microwaves**

Do not try to dry your mobile device in a microwave oven. Doing so may cause a fire or explosion.

### **Dust and dirt**

Do not expose your mobile device to dust, dirt, or sand.

### **Cleaning solutions**

Do not use harsh chemicals, cleaning solvents, or strong detergents to clean the mobile device. Wipe it with a soft cloth slightly dampened in a mild soap-and-water solution.

### **Shock or vibration**

Do not drop, knock, or shake the mobile device. Rough handling can break internal circuit boards.

### **Paint**

Do not paint the mobile device. Paint can clog the device's moving parts or ventilation openings and prevent proper operation.

## **Responsible Listening**

---

**Caution!: Avoid potential hearing loss.**

---

Damage to hearing occurs when a person is exposed to loud sounds over time. The risk of hearing loss increases as sound is

played louder and for longer durations. Prolonged exposure to loud sounds (including music) is the most common cause of preventable hearing loss. Some scientific research suggests that using portable audio devices, such as portable music players and cell phones, at high volume settings for long durations may lead to permanent noise-induced hearing loss. This includes the use of headphones (including headsets, earbuds, and Bluetooth® or other wireless devices). Exposure to very loud sound has also been associated in some studies with tinnitus (a ringing in the ear), hypersensitivity to sound, and distorted hearing. Individual susceptibility to noise-induced hearing loss and potential hearing problem varies. Additionally, the amount of sound produced by a portable audio device varies depending on the nature of the sound, the device settings, and the headphones that are used. As a result, there is no single volume setting that is appropriate for everyone or for every combination of sound, settings, and equipment.

You should follow some common sense recommendations when using any portable audio device:

- Always turn the volume down before plugging the earphones into an audio source.
- Set the volume in a quiet environment and select the lowest volume at which you can hear adequately.
- Be aware that you can adapt to higher volume settings over time, not realizing that the higher volume may be harmful to your hearing.

- When using headphones, turn the volume down if you cannot hear the people speaking near you or if the person sitting next to you can hear what you are listening to.
- Do not turn the volume up to block out noisy surroundings. If you choose to listen to your portable device in a noisy environment, use noise-cancelling headphones to block out background environmental noise. By blocking background environment noise, noise cancelling headphones should allow you to hear the music at lower volumes than when using earbuds.
- Limit the amount of time you listen. As the volume increases, less time is required before your hearing could be affected.
- Avoid using headphones after exposure to extremely loud noises, such as rock concerts, that might cause temporary hearing loss. Temporary hearing loss might cause unsafe volumes to sound normal.
- Do not listen at any volume that causes you discomfort. If you experience ringing in your ears, hear muffled speech, or experience any temporary hearing difficulty after listening to your portable audio device, discontinue use and consult your doctor.

You can obtain additional information on this subject from the following sources:

### **American Academy of Audiology**

11730 Plaza American Drive, Suite 300

Reston, VA 20190

Voice: (800) 222-2336

Email: [info@audiology.org](mailto:info@audiology.org)

Internet: <http://www.audiology.org/Pages/default.aspx>

### **National Institute on Deafness and Other Communication Disorders**

National Institutes of Health

31 Center Drive, MSC 2320

Bethesda, MD 20892-2320

Email: [nidcdinfo@nih.gov](mailto:nidcdinfo@nih.gov)

Internet: <http://www.nidcd.nih.gov/>

## National Institute for Occupational Safety and Health (NIOSH)

395 E Street, S.W.

Suite 9200

Patriots Plaza Building

Washington, DC 20201

Voice: 1-800-35-NIOSH (1-800-356-4674)

1-800-CDC-INFO (1-800-232-4636)

Outside the U.S. 513-533-8328

Email: [cdcinfo@cdc.gov](mailto:cdcinfo@cdc.gov)

Internet: <http://www.cdc.gov/niosh/topics/noise/default.html>

1-888-232-6348 TTY

## Operating Environment

Remember to follow any special regulations in force in any area, and always switch your mobile device off whenever it is forbidden to use it, or when it may cause interference or danger. When connecting the mobile device or any accessory to another device, read its user's guide for detailed safety instructions. Do not connect incompatible products.

## Using Your Mobile Device Near Other Electronic Devices

Most modern electronic equipment is shielded from Radio Frequency (RF) signals. However, certain electronic equipment may not be shielded against the RF signals from your wireless mobile device. Consult the manufacturer to discuss alternatives.

## Implantable Medical Devices

A minimum separation of six (6) inches should be maintained between a handheld wireless mobile device and an implantable medical device, such as a pacemaker or implantable cardioverter defibrillator, to avoid potential interference with the device.

Persons who have such devices:

- Should ALWAYS keep the mobile device more than six (6) inches from their implantable medical device when the mobile device is turned ON;
- Should not carry the mobile device in a breast pocket;
- Should use the ear opposite the implantable medical device to minimize the potential for interference;
- Should turn the mobile device OFF immediately if there is any reason to suspect that interference is taking place;
- Should read and follow the directions from the manufacturer of your implantable medical device. If you have any questions about using your wireless mobile device with an implantable medical device, consult your health care provider.

For more information see: <http://www.fcc.gov/oet/rfsafety/rf-faqs.html#>.

### **Other Medical Devices**

If you use any other personal medical devices, consult the manufacturer of your device to determine if it is adequately shielded from external RF energy. Your physician may be able to assist you in obtaining this information. Switch your mobile device off in health care facilities when any regulations posted in these areas instruct you to do so. Hospitals or health care facilities may be using equipment that could be sensitive to external RF energy.

### **Vehicles**

RF signals may affect improperly installed or inadequately shielded electronic systems in motor vehicles. Check with the manufacturer or its representative regarding your vehicle before using your mobile device in a motor vehicle. You should also consult the manufacturer of any equipment that has been added to your vehicle.

### **Posted Facilities**

Switch your mobile device off in any facility where posted notices require you to do so.

### **Potentially Explosive Environments**

Switch your mobile device off when in any area with a potentially explosive atmosphere and obey all signs and instructions. Sparks in such areas could cause an explosion or fire resulting in bodily injury or even death. Users are advised to switch the mobile device off while at a refueling point (service station). Users are reminded of the need to observe restrictions on the use of radio equipment in fuel depots (fuel storage and distribution areas), chemical plants, or where blasting operations are in progress. Areas with a potentially explosive atmosphere are often, but not always, clearly marked. They include below deck on boats, chemical transfer or storage facilities, vehicles using liquefied petroleum gas (such as propane or butane), areas where the air contains chemicals or particles, such as grain, dust, or metal powders, and any other area where you would normally be advised to turn off your vehicle engine.

### **When your Device is Wet**

Do not turn on your device if it is wet. If your device is already on, turn it off and remove the battery immediately (if the device will not turn off or you cannot remove the battery, leave it as-is). Then, dry the device with a towel and take it to a service center.

## FCC Hearing Aid Compatibility (HAC) Regulations for Wireless Devices

The U.S. Federal Communications Commission (FCC) has established requirements for digital wireless mobile devices to be compatible with hearing aids and other assistive hearing devices. When individuals employing some assistive hearing devices (hearing aids and cochlear implants) use wireless mobile devices, they may detect a buzzing, humming, or whining noise. Some hearing devices are more immune than others to this interference noise, and mobile devices also vary in the amount of interference they generate.

The wireless telephone industry has developed a rating system for wireless mobile devices to assist hearing device users find mobile devices that may be compatible with their hearing devices. Not all mobile devices have been rated. Mobile devices that are rated have the rating on their box or a label located on the box.

The ratings are not guarantees. Results will vary depending on the user's hearing device and hearing loss. If your hearing device happens to be vulnerable to interference, you may not be able to use a rated mobile device successfully. Trying out the mobile device with your hearing device is the best way to evaluate it for your personal needs.

**M-Ratings:** Wireless mobile devices rated M3 or M4 meet FCC requirements and are likely to generate less interference to

hearing devices than mobile devices that are not labeled. M4 is the better/higher of the two ratings. M-ratings refer to enabling acoustic coupling with hearing aids that do not operate in telecoil mode.

**T-Ratings:** Mobile devices rated T3 or T4 meet FCC requirements and are likely to generate less interference to hearing devices than mobile devices that are not labeled. T4 is the better/higher of the two ratings. T-ratings refer to enabling inductive coupling with hearing aids operating in telecoil mode.

Hearing devices may also be rated. Your hearing aid manufacturer or hearing health professional may help you find this rating. Higher ratings mean that the hearing device is relatively immune to interference noise.

Under the current industry standard, American National Standards Institute (ANSI) C63.19, the hearing aid and wireless mobile device rating values are added together to indicate how usable they are together. For example, if a hearing aid meets the M2 level rating and the wireless mobile device meets the M3 level rating, the sum of the two values equals M5. Under the standard, this should provide the hearing aid user with normal use while using the hearing aid with the particular wireless mobile device. A sum of 6 or more would indicate excellent performance. However, these are not guarantees that all users will be satisfied. T ratings work similarly.

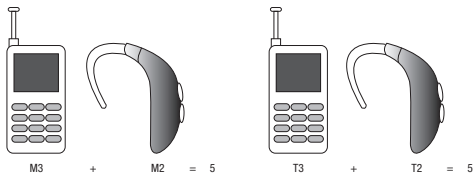

The HAC rating and measurement procedure are described in the American National Standards Institute (ANSI) C63.19 standard.

### HAC/Wi-Fi for Newer Technologies

This phone has been tested and rated for use with hearing aids for some of the wireless technologies that it uses. However, there may be some newer wireless technologies used in this phone that have not been tested yet for use with hearing aids. It is important to try the different features of this phone thoroughly and in different locations, using your hearing aid or cochlear implant, to determine if you hear any interfering noise. Consult your service provider or the manufacturer of this phone for information on hearing aid compatibility. If you have questions about return or exchange policies, consult your service provider or phone retailer.

## Restricting Children's Access to Your Mobile Device

Your mobile device is not a toy. Do not allow children to play with it because they could hurt themselves and others, damage the mobile device, or make calls that increase your mobile device bill.

Keep the mobile device and all its parts and accessories out of the reach of small children.

## FCC Notice and Cautions

### FCC Notice

The mobile device may cause TV or radio interference if used in close proximity to receiving equipment. The FCC can require you to stop using the mobile device if such interference cannot be eliminated. Vehicles using liquefied petroleum gas (such as propane or butane) must comply with the National Fire Protection Standard (NFPA-58). For a copy of this standard, contact the National Fire Protection Association.

### Cautions

Any changes or modifications to your mobile device not expressly approved in this document could void your warranty for this equipment and void your authority to operate this equipment. Only use approved batteries, antennas, and chargers. The use of any unauthorized accessories may be dangerous and void the



mobile device warranty if said accessories cause damage or a defect to the mobile device. Although your mobile device is quite sturdy, it is a complex piece of equipment and can be broken. Avoid dropping, hitting, bending, or sitting on it.

### **Other Important Safety Information**

- Only qualified personnel should service the mobile device or install the mobile device in a vehicle. Faulty installation or service may be dangerous and may invalidate any warranty applicable to the device.
- Ensure that any mobile devices or related equipment installed in your vehicle are securely mounted.
- Check regularly that all wireless mobile device equipment in your vehicle is mounted and operating properly.
- When using a headset in dry environments, static electricity can build up in the headset and cause a small quick static electrical shock. To minimize the risk of electrostatic discharge from the headset avoid using the headset in extremely dry environments or touch a grounded unpainted metal object to discharge static electricity before inserting the headset.
- Do not store or carry flammable liquids, gases, or explosive materials in the same compartment as the mobile device, its parts, or accessories.
- For vehicles equipped with an air bag, remember that an air bag inflates with great force. Do not place objects, including installed or portable wireless equipment near or in the area over the air bag or in

the air bag deployment area. If wireless equipment is improperly installed and the air bag inflates, serious injury could result.

- Switch your mobile device off before boarding an aircraft. The use of wireless mobile devices in aircraft is illegal and may be dangerous to the aircraft's operation. Check with appropriate authorities before using any function of a mobile device while on an aircraft.
- Failure to observe these instructions may lead to the suspension or denial of cell phone services to the offender, or legal action, or both.
- While using your device, leave some lights on in the room and do not hold the screen too close to your eyes.
- Seizures or blackouts can occur when you are exposed to flashing lights while watching videos or playing games for extended periods. you feel any discomfort, stop using the device immediately.
- Reduce risk of repetitive motion injuries. When you repetitively perform actions, such as pressing keys, drawing characters on a touch screen with your fingers, or playing games, you may experience occasional discomfort in your hands, neck, shoulders, or other parts of your body. When using your device for extended periods, hold the device with a relaxed grip, press the keys lightly, and take frequent breaks. If you continue to have discomfort during or after such use, stop use and see a physician.
- If your device has a camera flash or light, do not use the flash or light close to the eyes of people or pets. [122011]

## Section 14: Warranty Information

---

### Standard Limited Warranty

#### What is Covered and For How Long?

SAMSUNG TELECOMMUNICATIONS AMERICA, LLC ("SAMSUNG") warrants to the first consumer purchaser ("Purchaser") that SAMSUNG's handsets and accessories ("Products") are free from defects in material and workmanship under normal use and service for the period commencing upon the date of purchase and continuing for the following specified period of time after that date:

Phone	1 Year
Batteries	1 Year
Case/Pouch/Holster	90 Days
Other Phone Accessories	1 Year

#### What is Not Covered?

This Limited Warranty is conditioned upon proper use of the Product. This Limited Warranty does not cover: (a) defects or damage resulting from accident, misuse, abnormal use, abnormal conditions, improper storage, exposure to liquid, moisture, dampness, sand or dirt, neglect, or unusual physical, electrical or electromechanical stress; (b) scratches, dents and cosmetic damage, unless caused by SAMSUNG; (c) defects or

damage resulting from excessive force or use of a metallic object when pressing on a touch screen; (d) equipment that has the serial number or the enhancement data code removed, defaced, damaged, altered or made illegible; (e) ordinary wear and tear; (f) defects or damage resulting from the use of Product in conjunction or connection with accessories, products, or ancillary/peripheral equipment not furnished or approved by SAMSUNG; (g) defects or damage resulting from improper testing, operation, maintenance, installation, service, or adjustment not furnished or approved by SAMSUNG; (h) defects or damage resulting from external causes such as collision with an object, fire, flooding, dirt, windstorm, lightning, earthquake, exposure to weather conditions, theft, blown fuse, or improper use of any electrical source; (i) defects or damage resulting from cellular signal reception or transmission, or viruses or other software problems introduced into the Product; or (j) Product used or purchased outside the United States. This Limited Warranty covers batteries only if battery capacity falls below 80% of rated capacity or the battery leaks, and this Limited Warranty does not cover any battery if (i) the battery has been charged by a battery charger not specified or approved by SAMSUNG for charging the battery; (ii) any of the seals on the battery are broken or show evidence of tampering; or (iii) the battery has been used in equipment other than the SAMSUNG phone for which it is specified.

### **What are SAMSUNG's Obligations?**

During the applicable warranty period, provided the Product is returned in accordance with the terms of this Limited Warranty, SAMSUNG will repair or replace the Product, at SAMSUNG's sole option, without charge. SAMSUNG may, at SAMSUNG's sole option, use rebuilt, reconditioned, or new parts or components when repairing any Product, or may replace the Product with a rebuilt, reconditioned or new Product. Repaired/replaced cases, pouches and holsters will be warranted for a period of ninety (90) days. All other repaired/replaced Products will be warranted for a period equal to the remainder of the original Limited Warranty on the original Product or for ninety (90) days, whichever is longer. All replaced Products, parts, components, boards and equipment shall become the property of SAMSUNG. Except to any extent expressly allowed by applicable law, transfer or assignment of this Limited Warranty is prohibited.

### **What must you do to obtain warranty service?**

To obtain service under this Limited Warranty, you must return the Product to an authorized phone service facility in an adequate container for shipping, accompanied by the sales receipt or comparable proof of sale showing the original date of purchase, the serial number of the Product and the seller's name and address. To obtain assistance on where to deliver the Product, please call SAMSUNG Customer Care at 1-888-987-4357. If

SAMSUNG determines that any Product is not covered by this Limited Warranty, you must pay all parts, shipping, and labor charges for the repair or return of such Product. You should keep a separate backup copy of any contents of the Product before delivering the Product to SAMSUNG for warranty service, as some or all of the contents may be deleted or reformatted during the course of warranty service.

### **What Are The Limits On SAMSUNG's liability?**

THIS LIMITED WARRANTY SETS OUT THE FULL EXTENT OF SAMSUNG'S RESPONSIBILITIES, AND THE EXCLUSIVE REMEDY REGARDING THE PRODUCTS. ALL IMPLIED WARRANTIES, INCLUDING WITHOUT LIMITATION, IMPLIED WARRANTIES OF MERCHANTABILITY AND FITNESS FOR A PARTICULAR PURPOSE, ARE LIMITED TO THE DURATION OF THIS LIMITED WARRANTY. IN NO EVENT SHALL SAMSUNG BE LIABLE FOR DAMAGES IN EXCESS OF THE PURCHASE PRICE OF THE PRODUCT OR FOR, WITHOUT LIMITATION, COMMERCIAL LOSS OF ANY SORT; LOSS OF USE, TIME, DATA, REPUTATION, OPPORTUNITY, GOODWILL, PROFITS OR SAVINGS; INCONVENIENCE; INCIDENTAL, SPECIAL, CONSEQUENTIAL OR PUNITIVE DAMAGES; OR DAMAGES ARISING FROM THE USE OR INABILITY TO USE THE PRODUCT. SOME STATES AND JURISDICTIONS DO NOT ALLOW LIMITATIONS ON HOW LONG AN IMPLIED WARRANTY LASTS, OR THE DISCLAIMER OR LIMITATION OF INCIDENTAL OR CONSEQUENTIAL DAMAGES, SO THE ABOVE LIMITATIONS AND DISCLAIMERS MAY NOT APPLY TO YOU.

SAMSUNG MAKES NO WARRANTIES OR REPRESENTATIONS, EXPRESS OR IMPLIED, STATUTORY OR OTHERWISE, AS TO THE QUALITY, CAPABILITIES, OPERATIONS, PERFORMANCE OR SUITABILITY OF ANY THIRD-PARTY SOFTWARE OR EQUIPMENT USED IN CONJUNCTION WITH THE PRODUCT, OR THE ABILITY TO INTEGRATE ANY SUCH SOFTWARE OR EQUIPMENT WITH THE PRODUCT, WHETHER SUCH THIRD-PARTY SOFTWARE OR EQUIPMENT IS INCLUDED WITH THE PRODUCT DISTRIBUTED BY SAMSUNG OR OTHERWISE. RESPONSIBILITY FOR THE QUALITY, CAPABILITIES, OPERATIONS, PERFORMANCE AND SUITABILITY OF ANY SUCH THIRD-PARTY SOFTWARE OR EQUIPMENT RESTS SOLELY WITH THE USER AND THE DIRECT VENDOR, OWNER OR SUPPLIER OF SUCH THIRD-PARTY SOFTWARE OR EQUIPMENT.

Nothing in the Product instructions or information shall be construed to create an express warranty of any kind with respect to the Products. No agent, employee, dealer, representative or reseller is authorized to modify or extend this Limited Warranty or to make binding representations or claims, whether in advertising, presentations or otherwise, on behalf of SAMSUNG regarding the Products or this Limited Warranty.

This Limited Warranty gives you specific legal rights, and you may also have other rights that vary from state to state.

### **What is the procedure for resolving disputes?**

ALL DISPUTES WITH SAMSUNG ARISING IN ANY WAY FROM THIS LIMITED WARRANTY OR THE SALE, CONDITION OR PERFORMANCE OF THE PRODUCTS SHALL BE RESOLVED EXCLUSIVELY THROUGH FINAL AND BINDING ARBITRATION, AND NOT BY A COURT OR JURY. Any such dispute shall not be combined or consolidated with a dispute involving any other person's or entity's Product or claim, and specifically, without limitation of the foregoing, shall not under any circumstances proceed as part of a class action. The arbitration shall be conducted before a single arbitrator, whose award may not exceed, in form or amount, the relief allowed by the applicable law. The arbitration shall be conducted according to the American Arbitration Association (AAA) Commercial Arbitration Rules applicable to consumer disputes. This arbitration provision is entered pursuant to the Federal Arbitration Act. The laws of the State of Texas, without reference to its choice of laws principles, shall govern the interpretation of the Limited Warranty and all disputes that are subject to this arbitration provision. The arbitrator shall decide all issues of interpretation and application of this arbitration provision and the Limited Warranty.

For any arbitration in which your total damage claims, exclusive of attorney fees and expert witness fees, are \$5,000.00 or less ("Small Claim"), the arbitrator may, if you prevail, award your reasonable attorney fees, expert witness fees and costs as part

of any award, but may not grant SAMSUNG its attorney fees, expert witness fees or costs unless it is determined that the claim was brought in bad faith. In a Small Claim case, you shall be required to pay no more than half of the total administrative, facility and arbitrator fees, or \$50.00 of such fees, whichever is less, and SAMSUNG shall pay the remainder of such fees. Administrative, facility and arbitrator fees for arbitrations in which your total damage claims, exclusive of attorney fees and expert witness fees, exceed \$5,000.00 ("Large Claim") shall be determined according to AAA rules. In a Large Claim case, the arbitrator may grant to the prevailing party, or apportion among the parties, reasonable attorney fees, expert witness fees and costs. Judgment may be entered on the arbitrator's award in any court of competent jurisdiction.

This arbitration provision also applies to claims against SAMSUNG'S employees, representatives and affiliates if any such claim arises from the Product's sale, condition or performance.

**You may opt out of this dispute resolution procedure by providing notice to SAMSUNG no later than 30 calendar days from the date of the first consumer purchaser's purchase of the Product. To opt out, you must send notice by e-mail to [optout@sta.samsung.com](mailto:optout@sta.samsung.com), with the subject line: "Arbitration Opt Out." You must include in the opt out e-mail (a) Purchaser's name and address; (b) the date on which the Product was purchased; (c) the Product model name or model**

**number; and (d) the IMEI or MEID or Serial Number, as applicable, if you have it (the IMEI or MEID or Serial Number can be found (i) on the Product box; (ii) on the Product information screen, which can be found under "Settings;" (iii) on a label on the back of the Product beneath the battery, if the battery is removable; and (iv) on the outside of the Product if the battery is not removable). Alternatively, you may opt out by calling 1-888-987-4357 no later than 30 calendar days from the date of the first consumer purchaser's purchase of the Product and providing the same information. These are the only two forms of notice that will be effective to opt out of this dispute resolution procedure. Opting out of this dispute resolution procedure will not affect the coverage of the Limited Warranty in any way, and you will continue to enjoy the benefits of the Limited Warranty.**

### **Severability**

If any portion of this Limited Warranty is held to be illegal or unenforceable, such partial illegality or unenforceability shall not affect the enforceability of the remainder of the Limited Warranty.

### ***Precautions for Transfer and Disposal***

If data stored on this device is deleted or reformatted using the standard methods, the data only appears to be removed on a superficial level, and it may be possible for someone to retrieve and reuse the data by means of special software.

To avoid unintended information leaks and other problems of this sort, it is recommended that the device be returned to Samsung's Customer Care Center for an Extended File System (EFS) Clear which will eliminate all user memory and return all settings to default settings. Please contact the **Samsung Customer Care Center** for details.

---

**Important!** Please provide warranty information (proof of purchase) to Samsung's Customer Care Center in order to provide this service at no charge. If the warranty has expired on the device, charges may apply.

---

Samsung Telecommunications America, LLC  
1301 E. Lookout Drive  
Richardson, Texas 75082  
Phone: 1-800-SAMSUNG  
Phone: 1-888-987-HELP (4357)

©2012 Samsung Telecommunications America, LLC. All rights reserved.

No reproduction in whole or in part allowed without prior written approval.

Specifications and availability subject to change without notice.  
[111611]

## End User License Agreement for Software

**IMPORTANT. READ CAREFULLY:** This End User License Agreement ("EULA") is a legal agreement between you (either an individual or a single entity) and Samsung Electronics Co., Ltd. for software owned by Samsung Electronics Co., Ltd. and its affiliated companies and its third party suppliers and licensors that accompanies this EULA, which includes computer software and may include associated media, printed materials, "online" or electronic documentation ("Software"). BY CLICKING THE "I ACCEPT" BUTTON (OR IF YOU BYPASS OR OTHERWISE DISABLE THE "I ACCEPT", AND STILL INSTALL, COPY, DOWNLOAD, ACCESS OR OTHERWISE USE THE SOFTWARE), YOU AGREE TO BE BOUND BY THE TERMS OF THIS EULA. IF YOU DO NOT ACCEPT THE TERMS IN THIS EULA, YOU MUST CLICK THE "DECLINE" BUTTON, AND DISCONTINUE USE OF THE SOFTWARE.

1. **GRANT OF LICENSE.** Samsung grants you the following rights provided that you comply with all terms and conditions of this EULA: You may install, use, access, display and run one copy of the Software on the local hard disk(s) or other permanent storage media of one computer and use the Software on a single computer or a mobile device at a time, and you may not make the Software available over a network where it could be used by multiple computers at the same time. You may make one copy of the Software in machine-readable form for backup purposes

only; provided that the backup copy must include all copyright or other proprietary notices contained on the original.

2. **RESERVATION OF RIGHTS AND OWNERSHIP.** Samsung reserves all rights not expressly granted to you in this EULA. The Software is protected by copyright and other intellectual property laws and treaties. Samsung or its suppliers own the title, copyright and other intellectual property rights in the Software. The Software is licensed, not sold.

3. **LIMITATIONS ON END USER RIGHTS.** You may not reverse engineer, decompile, disassemble, or otherwise attempt to discover the source code or algorithms of, the Software (except and only to the extent that such activity is expressly permitted by applicable law notwithstanding this limitation), or modify, or disable any features of, the Software, or create derivative works based on the Software. You may not rent, lease, lend, sublicense or provide commercial hosting services with the Software.

4. **CONSENT TO USE OF DATA.** You agree that Samsung and its affiliates may collect and use technical information gathered as part of the product support services related to the Software provided to you, if any, related to the Software. Samsung may use this information solely to improve its products or to provide customized services or technologies to you and will not disclose this information in a form that personally identifies you.

5. **UPGRADES.** This EULA applies to updates, supplements and add-on components (if any) of the Software that Samsung may provide to you or make available to you after the date you obtain your initial copy of the Software, unless we provide other terms along with such upgrade. To use Software identified as an upgrade, you must first be licensed for the Software identified by Samsung as eligible for the upgrade. After upgrading, you may no longer use the Software that formed the basis for your upgrade eligibility.

6. **SOFTWARE TRANSFER.** You may not transfer this EULA or the rights to the Software granted herein to any third party unless it is in connection with the sale of the mobile device which the Software accompanied. In such event, the transfer must include all of the Software (including all component parts, the media and printed materials, any upgrades, this EULA) and you may not retain any copies of the Software. The transfer may not be an indirect transfer, such as a consignment. Prior to the transfer, the end user receiving the Software must agree to all the EULA terms.

7. **EXPORT RESTRICTIONS.** You acknowledge that the Software is subject to export restrictions of various countries. You agree to comply with all applicable international and national laws that apply to the Software, including the U.S. Export Administration Regulations, as well as end user, end use, and destination restrictions issued by U.S. and other governments.

8. **TERMINATION.** This EULA is effective until terminated. Your rights under this License will terminate automatically without notice from Samsung if you fail to comply with any of the terms and conditions of this EULA. Upon termination of this EULA, you must cease all use of the Software and destroy all copies, full or partial, of the Software.

9. **THIRD-PARTY APPLICATIONS.** Certain third-party applications may be included with, or downloaded to this mobile device. SAMSUNG makes no representations whatsoever about any of these applications. Since SAMSUNG has no control over such applications, Purchaser acknowledges and agrees that SAMSUNG is not responsible for the availability of such applications and is not responsible or liable for any content, advertising, products, services, or other materials on or available from such applications. Purchaser expressly acknowledges and agrees that use of third-party applications is at Purchaser's sole risk and that the entire risk of unsatisfactory quality, performance, accuracy and effort is with Purchaser. It is up to Purchaser to take precautions to ensure that whatever Purchaser selects to use is free of such items as viruses, worms, Trojan horses, and other items of a destructive nature. References on this mobile device to any names, marks, products, or services of any third-parties are provided solely as a convenience to Purchaser, and do not constitute or imply an endorsement, sponsorship, or recommendation of, or affiliation with the third-

party or its products and services. Purchaser agrees that SAMSUNG shall not be responsible or liable, directly or indirectly, for any damage or loss caused or alleged to be caused by, or in connection with, use of or reliance on any such third-party content, products, or services available on or through any such application. Purchaser acknowledges and agrees that your use of any third-party application is governed by such third-party application provider's Terms of Use, License Agreement, Privacy Policy, or other such agreement and that any information or personal data you provide, whether knowingly or unknowingly, to such third-party application provider, will be subject to such third-party application provider's privacy policy, if such a policy exists. SAMSUNG DISCLAIMS ANY RESPONSIBILITY FOR ANY DISCLOSURE OF INFORMATION OR ANY OTHER PRACTICES OF ANY THIRD-PARTY APPLICATION PROVIDER.

10. **Disclaimer of Warranty Regarding Third-Party Applications.** SAMSUNG DOES NOT WARRANT OR MAKE ANY REPRESENTATIONS REGARDING THE AVAILABILITY, USE, TIMELINESS, SECURITY, VALIDITY, ACCURACY, OR RELIABILITY OF, OR THE RESULTS OF THE USE OF, OR OTHERWISE RESPECTING, THE CONTENT OF ANY THIRD-PARTY APPLICATION WHETHER SUCH THIRD-PARTY APPLICATION IS INCLUDED WITH THE PRODUCT DISTRIBUTED BY SAMSUNG, IS DOWNLOADED, OR OTHERWISE OBTAINED. USE OF ANY THIRD-PARTY APPLICATION IS DONE AT PURCHASER'S OWN DISCRETION AND RISK AND



PURCHASER IS SOLELY RESPONSIBLE FOR ANY DAMAGE TO YOUR MOBILE DEVICE OR LOSS OF DATA THAT RESULTS FROM THE DOWNLOADING OR USE OF SUCH THIRD-PARTY APPLICATIONS. SAMSUNG EXPRESSLY DISCLAIMS ANY WARRANTY REGARDING WHETHER PURCHASER'S PERSONAL INFORMATION IS CAPTURED BY ANY THIRD-PARTY APPLICATION PROVIDER OR THE USE TO WHICH SUCH PERSONAL INFORMATION MAY BE PUT BY SUCH THIRD-PARTY APPLICATION PROVIDER. ANY THIRD-PARTY APPLICATIONS PROVIDED WITH THIS MOBILE DEVICE ARE PROVIDED "AS IS" AND ON AN "AS AVAILABLE" BASIS, WITHOUT WARRANTIES OF ANY KIND FROM SAMSUNG, EITHER EXPRESS OR IMPLIED. TO THE FULLEST EXTENT POSSIBLE PURSUANT TO APPLICABLE LAW, SAMSUNG DISCLAIMS ALL WARRANTIES EXPRESS, IMPLIED, OR STATUTORY, INCLUDING, BUT NOT LIMITED TO, IMPLIED WARRANTIES OF MERCHANTABILITY, SATISFACTORY QUALITY OR WORKMANLIKE EFFORT, FITNESS FOR A PARTICULAR PURPOSE, RELIABILITY OR AVAILABILITY, ACCURACY, LACK OF VIRUSES, QUIET ENJOYMENT, NON-INFRINGEMENT OF THIRD PARTY RIGHTS OR OTHER VIOLATION OF RIGHTS. SAMSUNG DOES NOT WARRANT AGAINST INTERFERENE WITH YOUR ENJOYMENT OF THE THRID-PARTY APPLICATION, THAT THE FUNCTIONS CONTAINED IN THE THIRD-PARTY APPLICATION WILL MEET PURCHASER'S REQUIREMENTS, THAT THE OPERATION OF THE THIRD-PARTY APPLICATION WILL BE UNINTERRUPTED OR

ERROR-FREE, OR THAT DEFECTS IN THE THIRD-PARTY APPLICATION WILL BE CORRECTED. PURCHASER ASSUMES THE ENTIRE COST OF ALL NECESSARY SERVICING, REPAIR, OR CORRECTION. SOME JURISDICTIONS DO NOT ALLOW EXCLUSIONS OR LIMITATIONS ON HOW LONG AN IMPLIED WARRANTY LASTS, SO THE ABOVE LIMITATIONS OR EXCLUSIONS MAY NOT APPLY TO YOU. NO ADVICE OR INFORMATION, WHETHER ORAL OR WRITTEN, OBTAINED BY PURCHASER FROM SAMSUNG SHALL BE DEEMED TO ALTER THIS DISCLAIMER OF WARRANTY REGARDING THIRD-PARTY APPLICATIONS, OR TO CREATE ANY WARRANTY.

11. Limitation of Liability. SAMSUNG WILL NOT BE LIABLE FOR ANY DAMAGES OF ANY KIND ARISING OUT OF OR RELATING TO THE USE OR THE INABILITY TO USE ANY THIRD-PARTY APPLICATION, ITS CONTENT OR FUNCTIONALITY, INCLUDING BUT NOT LIMITED TO DAMAGES CAUSED BY OR RELATED TO ERRORS, OMISSIONS, INTERRUPTIONS, DEFECTS, DELAY IN OPERATION OR TRANSMISSION, COMPUTER VIRUS, FAILURE TO CONNECT, NETWORK CHARGES, AND ALL OTHER DIRECT, INDIRECT, SPECIAL, INCIDENTAL, EXEMPLARY, OR CONSEQUENTIAL DAMAGES EVEN IF SAMSUNG HAS BEEN ADVISED OF THE POSSIBILITY OF SUCH DAMAGES. SOME JURISDICTIONS DO NOT ALLOW THE EXCLUSION OR LIMITATION OF INCIDENTAL OR CONSEQUENTIAL DAMAGES, SO THE ABOVE LIMITATION OR EXCLUSION MAY NOT APPLY TO YOU.

NOTWITHSTANDING THE FOREGOING, SAMSUNG'S TOTAL LIABILITY TO PURCHASER FOR ALL LOSSES, DAMAGES, CAUSES OF ACTION, INCLUDING BUT NOT LIMITED TO THOSE BASED ON CONTRACT, TORT, OR OTHERWISE, ARISING OUT OF PURCHASER'S USE OF THIRD-PARTY APPLICATIONS ON THIS MOBILE DEVICE, OR ANY OTHER PROVISION OF THIS EULA, SHALL NOT EXCEED THE AMOUNT PURCHASER PAID SPECIFICALLY FOR ANY SUCH THIRD-PARTY APPLICATION THAT WAS INCLUDED WITH THIS MOBILE DEVICE. THE FOREGOING LIMITATIONS, EXCLUSIONS, AND DISCLAIMERS (INCLUDING SECTIONS 9, 10, AND 11) SHALL APPLY TO THE MAXIMUM EXTENT PERMITTED BY APPLICABLE LAW, EVEN IF ANY REMEDY FAILS ITS ESSENTIAL PURPOSE.

12. U.S. Government End Users Restricted Rights. The Software is licensed only with "restricted rights" and as "commercial items" consisting of "commercial software" and "commercial software documentation" with only those rights as are granted to all other end users pursuant to the terms and conditions herein. All Software and Products provided to the United States Government pursuant to solicitations issued on or after December 1, 1995 is provided with the commercial rights and restrictions described elsewhere herein. All Software and Products provided to the United States Government pursuant to solicitations issued prior to December 1, 1995 are provided with RESTRICTED RIGHTS as provided for in FAR, 48 CFR 52.227-14

(JUNE 1987) or DFAR, 48 CFR 252.227-7013 (OCT 1988), as applicable.

13. APPLICABLE LAW. This EULA is governed by the laws of TEXAS, without regard to conflicts of laws principles. This EULA shall not be governed by the UN Convention on Contracts for the International Sale of Goods, the application of which is expressly excluded. If a dispute, controversy or difference is not amicably settled, it shall be finally resolved by arbitration in Seoul, Korea in accordance with the Arbitration Rules of the Korean Commercial Arbitration Board. The award of arbitration shall be final and binding upon the parties.

14. ENTIRE AGREEMENT; SEVERABILITY. This EULA is the entire agreement between you and Samsung relating to the Software and supersedes all prior or contemporaneous oral or written communications, proposals and representations with respect to the Software or any other subject matter covered by this EULA. If any provision of this EULA is held to be void, invalid, unenforceable or illegal, the other provisions shall continue in full force and effect.

## A

**ABC mode** 40

**Accessibility settings**

services 119

Text-to-speech 119

**Accounts**

adding a Corporate account 44

adding a Google account 43

setting up a Facebook account 46

setting up a Twitter account 46

**Airplane mode** 102

**Android keyboard**

configuring 40

entering text 39

**Android Market** 92

**Applications**

downloading new 92

**Applications settings**

allow mock locations 114

development 113

managing 112

running services 113

unknown sources 112

USB debugging 113

## B

**Back key** 22

**Battery**

charging 9

cover, installing 8

cover, removing 6

indicator 10

installing 8

non-supported batteries 10

removing 14

**Battery Use & Safety** 129

**Bluetooth**

pairing with a device 81

profiles 101

settings 102

turning on or off 80

**Browser** 63

settings 67

## C

**Calculator** 85

**Calendar** 85

**Call log**

creating/updating contacts 34

managing 34

sending messages 34

**Call settings**

auto retry 104

DTMF tones 104

ignore with message 103

TTY mode 104

voice privacy 104

**Calls**

answering 32

call-waiting 33

ending 34

from Call log 32

from Contacts 31

from Favorites 32

in-call options 33

- rejecting 33
- sending to voicemail 33
- silencing a ringer 32
- three-way 32
- using Speed Dials 31
- using the Dialer 30
- using Voice Commands 31
- Voice Dialer 31

### **Camcorder**

- recording video 74
- settings 75

### **Camera**

- settings 73
- taking pictures 72

### **Care and Maintenance** 134

### **Children and Cell Phones** 125

### **Clock** 87

### **Contacts**

- activities 53
- creating 47
- creating from Call log 47
- creating from the Dialer 48
- display options 49
- exporting and importing 50
- Get Friends 49

- groups 51
- history 53
- linking 49
- My Profile 51
- namecards 50
- setting a picture as contact icon 77
- speed dials 53
- starred contacts 50
- synchronizing with accounts 49
- updating 48
- updating from Call log 34, 48
- updating from Dialer 48

### **Corporate email accounts** 44

## **D**

### **Display / Touch-Screen** 132

### **Display settings**

- animation 108
- automatic orientation 108
- brightness 108
- screen timeout 108

### **Do cell phones pose a health hazard?** 122

## **E**

### **E911** 105

### **Email**

- account settings 61
- combined Inbox 60
- composing and sending 60
- configuring accounts 59
- Corporate accounts 44
- refreshing your accounts 61

### **Emergency Calls** 31, 134

### **Entering Text**

- Changing the Text Entry Mode 40
- Using 123Sym Mode 41
- Using Abc Mode 40
- Using Symbol/Numeric Mode 41

### **Exchange account** 44

### **Exposure to Radio Frequency (RF) Signals** 122

## **F**

### **Facebook**

- setting up an account 46

### **FCC Hearing Aid Compatibility (HAC) Regulations for Wireless Devices** 139

### **FCC Notice and Cautions** 140

## G

### Gallery 76

sharing pictures and video 77

viewing pictures and video 77

### Get Friends 49

### Getting Started

Setting Up Your Phone 6

### Gmail

account settings 58

composing and sending 58

configuring your account 57

refreshing your account 58

### Google

Android Market 92

Gmail 57

managing an account 44

Maps 68

setting up an account 43

Talk 59

Voice Search 63

your account 12

YouTube 63, 99

### GPS & AGPS 133

## Groups

adding contacts 52

creating 51

sending a message 53

## H

### Health and Safety Information 122

### Home key 22

### Home screen 24

adding shortcuts 27

adding widgets 26

customizing 26

folders 28

primary shortcuts 25

wallpaper 29

## I

### Icons

Annunciator Line 21

## K

### Keypad

Changing Text Input 40

## L

### Locking and Unlocking

setting unlock pattern 110, 111

unlocking the keypad 11, 13

## M

### Maps 68

### Market 92

### Memory Card

formatting 82

installing 7

removing 15

### Memory card

formatting 82

installing 7

removing 15

### Memory settings

external SD card 116

internal phone storage 116

### Menu

context-sensitive 23

key 22

## Messages

- creating and sending 55
- email 59
- Gmail 57
- managing 56
- settings 57
- Talk 59
- threaded view 56
- types 55

## microSDHC card 7

## Mobile networks 81, 103

## Music

- creating a playlist 71
- playing 70
- setting a song as a ringtone 71

## My Location 109

## My Profile 51

- sending via Bluetooth or Gmail 51

## N

## Namecards

- sending 50

## Navigation 22

- command keys 22, 25
- context-sensitive menus 23
- touch gestures 23

## Notification Panel 23

## O

## Operating Environment 137

## Other Important Safety Information 141

## P

## Pairing with Bluetooth 81

## Phone settings

- Date and time 120
- language 117

## Picture ID

- setting 77

## Pictures

- Gallery 76
- setting as wallpaper 78
- sharing 77
- taking 72

## Playlists

- creating 71

## Powering On and Off 11

## Privacy

- voice 104

## Privacy settings

- personal data 116

## Q

## QWERTY keyboards

- Virtual Keyboard Types 37

## R

## Reducing Exposure

- Hands-Free Kits and Other Accessories 124

## Reset

- factory data 116

## Responsible Listening 135

## Restricting Children's Access to Your

- Mobile device 140

## Ringtones

- notification 106
- setting a song as a ringtone 71

## Roaming 13

## S

## Samsung Mobile Products and

- Recycling 130

## Screen Keyboards

- Android 39
- Swype 37

## Security

- locking and unlocking 13
- locking the phone 13
- screen unlock pattern 110

## Security settings

- credential storage 111
- screen unlock pattern 110
- visible passwords 111

## Settings 100

## Sharing pictures and video 77

## Silent mode 105

## SIM card

- installation 7
- Installing 6
- removing 15

## Smart Practices While Driving 128

## Sound settings

- audible selection tones 107
- audible touch tones 107
- haptic feedback 107
- notification ringtone 106
- phone vibrate 105
- screen lock sounds 107
- silent mode 105
- vibration intensity 107

## Specific Absorption Rate (SAR)

### Certification Information 126

## Speed Dials

- assigning 53
- removing or reassigning 54

## Standard Limited Warranty 142

## Swype

- configuring 38
- help 38

## Swype keyboard

- entering text 37

## Symbol/Numeric mode 41

## Synchronization settings

- auto-sync 114
- background data 114

## System Tutorial 14

## T

## Text

- changing input method 37
- entering 36
- on-screen QWERY keyboard 36
- using Android keyboard 39
- using Swype keyboard 37

## Text Input

- Abc mode 40
- numeric mode 41
- symbol mode 41

## Text settings

- Swype 117

## Threaded view 56

## Touch Screen

- audible touch tones 107
- haptic feedback 107
- orientation setting 108

## TTY Mode 10

- settings 104

## Turning Your Phone On and Off 11

## Tutorial, System 14

## Twitter

- setting up an account 46

## U

## UL Certified Travel Charger 132

## Unlocking

- using an unlock pattern 13

## Unlocking your phone

- set an unlock pattern 110

## USB

- port 18

## V

### Videos

- Gallery 76
- recording 74
- sharing 77

### Voice Commands 96

- calling 96
- checking status 98
- opening menus or applications 97
- sending messages 96, 97
- settings 98

### Voice Search 63

### Voicemail

- checking 12
- setting up 12

### Volume

- key 18

## W

### Wallpaper

- setting 78

### Warranty Information 142

### Wi-Fi

- adding a connection manually 80
- scanning and connecting 79
- settings 100
- turning on or off 79

### Wireless Networking

- Bluetooth 80
- Dial Up Networking 81, 103
- Wi-Fi 79

## Y

### YouTube 63, 99